

## TEST REPORT

CheckCode:080388  
Report No.:C202113015780E

**Applicant:** Lumi United Technology Co., Ltd.  
**Address:** 8th Floor, JinQi Wisdom Valley, No.1 Tangling Road, Liuxian Ave,  
Taoyuan Residential District, Nanshan District, Shenzhen, China

**The following sample information was submitted and identified by/on the behalf of the client**

**Name:** Camera Hub G2H Pro  
**Specifications:** CH-C01  
**Sample State:** Normal

**Date of Receipt:** Sep. 28, 2021      **Test Period:** Sep. 28, 2021 – Nov.5, 2021  
Oct. 28, 2021

**Test Request:** Selected test(s) as requested by client.

**Test Result:** Please refer to following page(s).

**Result Summary:**

Test Request	Conclusion
European Regulation POPs (EU) 2019/1021–Short-chain chlorinated paraffins (SCCPs)	Comply
European Regulation POPs (EU) 2019/1021–Hexabromocyclododecane (HBCDD) and all major diastereoisomers identified ( $\alpha$ -HBCDD, $\beta$ -HBCDD, $\gamma$ -HBCDD)	Comply

Edited by

Cuan Yiyang

Reviewed by

Huang Yingkun

Approved by

Zheng Xiaqing



扫一扫 验真伪

Seal of:

GUANGZHOU GRG METROLOGY & TEST CO., LTD.

Issue date:Nov.8,2021

This test report is responsible for the tested samples only. Without permission of the test center this test report is not permitted to be duplicated in extracts. The test report is invalid without the specialized stamp of GUANGZHOU GRG METROLOGY & TEST CO., LTD. The test report is invalid if altered. Objections to the test report must be submitted to GUANGZHOU GRG METROLOGY & TEST CO., LTD. within 15 days.

**GUANGZHOU GRG METROLOGY & TEST CO., LTD.**

Address: No.31 Nanxiang Second Road, Science City, Huangpu District, Guangzhou, China

Tel: 4006020999

Fax: +86-020-38698685

Website: <http://www.grgtest.com>

# TEST REPORT

CheckCode:080388  
Report No.:C202113015780E

## Sample description:

Sample No.	Description
1	White plastic shell
2	DK-purple plastic part
3	Black rubber ring
4	White plastic shell
5	White adhesive plastic sheet with black printing
6	White plastic button
7	Black adhesive foam part
8	White plastic part
9	White plastic part
10	White plastic sheet
11	Off-white plastic shell
12	White plastic part
13	White plastic part with black printing
14	Off-white rubber ring
15	Translucent double-side adhesive plastic sheet
16	Lt-grey rubber part
17	Black"PCB"
18	White plastic part
19	Black plastic sheet
20	Black plastic ring
23	Black adhesive fiber ring
25	Black glue
26	Black plastic jacket
27	Red plastic jacket
28	White plastic socket
29	Green"PCB"

## GUANGZHOU GRG METROLOGY & TEST CO., LTD.

Address: No.31 Nanxiang Second Road, Science City, Huangpu District, Guangzhou, China  
Tel: 4006020999 Fax: +86-020-38698685 Website: <http://www.grgtest.com>

# TEST REPORT

CheckCode:080388  
Report No.:C202113015780E

Sample No.	Description
32	Black plastic part
33	Black plastic part
34	White plastic housing
35	Black plastic part
36	Beige plastic housing
37	Dk-grey body
38	Brown body
39	Black body
40	Silvery body
41	Brown body
42	Black body
43	Black body
44	DK-grey body
45	Brown body
46	Black body
47	Black body with white printing
48	Brown body
49	Black body
50	Black body
51	Black body
52	DK-grey body
53	Black body
54	Black body
55	Black body
58	Black rubber part
59	Black plastic base
60	White adhesive plastic sheet with black printing

## GUANGZHOU GRG METROLOGY & TEST CO., LTD.

Address: No.31 Nanxiang Second Road, Science City, Huangpu District, Guangzhou, China  
Tel: 4006020999 Fax: +86-020-38698685 Website: <http://www.grgtest.com>

# TEST REPORT

CheckCode:080388  
Report No.:C202113015780E

Sample No.	Description
61	Black plastic housing
62	Beige plastic shell
64	Beige plastic housing
65	Black plastic shell
67	Blue "PCB"
68	Black body
69	White body
70	Brown body
71	Silvery body
72	Blue body
73	Black "PCB"
74	White body
75	Black body
76	Brown body
77	Black body
78	Dk-grey body
79	Dk-grey body
80	Black body
81	Black body
82	Dk-grey body
83	Black"PCB"
84	Black plastic part
85	Black plastic part
86	Black"PCB"
87	Black"FPC"
88	Dk-brown plastic sheet
89	Brown body

## GUANGZHOU GRG METROLOGY & TEST CO., LTD.

Address: No.31 Nanxiang Second Road, Science City, Huangpu District, Guangzhou, China  
Tel: 4006020999 Fax: +86-020-38698685 Website: <http://www.grgtest.com>

# TEST REPORT

CheckCode:080388  
Report No.:C202113015780E

Sample No.	Description
90	Black body
92	Dk-brown body
93	Black plastic shell
94	Black plastic part
95	Translucent glue
96	Transparent glass part with black printing
97	Transparent glass part
98	Transparent plastic part
99	Black plastic part
101	Black core
102	Black plastic part
103	Copper-colored enamelled wire
105	Black plastic part
106	Transparent glass sheet
107	Multi-colored surfaecd glass part
108	Black"PCB"
109	Black body
112	White"LED"
113	White plastic socket
114	Black plastic jacket
115	Black plastic shell
116	Black glue
121	Green"PCB"
122	Black body
123	Black body
126	White plastic jacket
127	White plastic jacket

## GUANGZHOU GRG METROLOGY & TEST CO., LTD.

Address: No.31 Nanxiang Second Road, Science City, Huangpu District, Guangzhou, China  
Tel: 4006020999 Fax: +86-020-38698685 Website: <http://www.grgtest.com>

# TEST REPORT

CheckCode:080388  
Report No.:C202113015780E

Sample No.	Description
128	Translucent plastic jacket
129	Black plastic socket
130	Translucent glue
131	White plastic part
132	White plastic socket
133	Black plastic part
134	Black plastic part
135	Dk-grey glue
136	White plastic part

- Remark:
- 1) mg/kg = ppm
  - 2) MDL= method detection limit
  - 3) "N.D." = Not Detected (Below Method Detection Limit)
  - 4) As the No.5~No.7, No.15, No.16, No.19, No.20, No.23, No.25~No.29, No.32~No.35, No.58~No.62, No.64~No.65, No.84, No.85, No.87, No.88, No.95, No.98, No.101~No.103, No.105~No.107, No.112~No.116, No.121, No.130, No.133, No.134 were insufficient, the test result(s) was /were based on sample resubmitted by 2021-10-28.
  - 5) The performed tests on selected parts of submitted sample(s) as requested by client.

## TEST REPORT

CheckCode:080388  
Report No.:C202113015780E

## Test Result(s):

## 1. European Regulation POPs (EU) 2019/1021–Short-chain chlorinated paraffins (SCCPs)

Test Method: With reference to EPA 3550C:2007, analysis was performed by GC-ECD/NCI-GC/MS.

Test Item	CAS No.	Sample		Unit	MDL	Limit	Conclusion
		1+2+3	4+5+6				
Alkanes C <sub>10</sub> –C <sub>13</sub> , chloro (short-chain chlorinated paraffins) (SCCPs)	85535-84-8 and others	N.D.	N.D.	mg/kg	50	1500	Comply

Test Item	CAS No.	Sample		Unit	MDL	Limit	Conclusion
		7+8+9	10+11+12				
Alkanes C <sub>10</sub> –C <sub>13</sub> , chloro (short-chain chlorinated paraffins) (SCCPs)	85535-84-8 and others	N.D.	N.D.	mg/kg	50	1500	Comply

Test Item	CAS No.	Sample		Unit	MDL	Limit	Conclusion
		13+14+15	16+17+18				
Alkanes C <sub>10</sub> –C <sub>13</sub> , chloro (short-chain chlorinated paraffins) (SCCPs)	85535-84-8 and others	N.D.	N.D.	mg/kg	50	1500	Comply

Test Item	CAS No.	Sample		Unit	MDL	Limit	Conclusion
		19+20	23				
Alkanes C <sub>10</sub> –C <sub>13</sub> , chloro (short-chain chlorinated paraffins) (SCCPs)	85535-84-8 and others	N.D.	N.D.	mg/kg	50	1500	Comply

## GUANGZHOU GRG METROLOGY &amp; TEST CO., LTD.

Address: No.31 Nanxiang Second Road, Science City, Huangpu District, Guangzhou, China  
Tel: 4006020999 Fax: +86-020-38698685 Website: <http://www.grgtest.com>

## TEST REPORT

CheckCode:080388  
Report No.:C202113015780E

Test Item	CAS No.	Sample		Unit	MDL	Limit	Conclusion
		25+26 +27	28+29				
Alkanes C <sub>10</sub> -C <sub>13</sub> , chloro (short-chain chlorinated paraffins) (SCCPs)	85535-84-8 and others	N.D.	N.D.	mg/kg	50	1500	Comply

Test Item	CAS No.	Sample		Unit	MDL	Limit	Conclusion
		32+33	34+35 +36				
Alkanes C <sub>10</sub> -C <sub>13</sub> , chloro (short-chain chlorinated paraffins) (SCCPs)	85535-84-8 and others	N.D.	N.D.	mg/kg	50	1500	Comply

Test Item	CAS No.	Sample		Unit	MDL	Limit	Conclusion
		37+38+ 39	40+41+ 42				
Alkanes C <sub>10</sub> -C <sub>13</sub> , chloro (short-chain chlorinated paraffins) (SCCPs)	85535-84-8 and others	N.D.	N.D.	mg/kg	50	1500	Comply

Test Item	CAS No.	Sample		Unit	MDL	Limit	Conclusion
		43+44 +45	46+47 +48				
Alkanes C <sub>10</sub> -C <sub>13</sub> , chloro (short-chain chlorinated paraffins) (SCCPs)	85535-84-8 and others	N.D.	N.D.	mg/kg	50	1500	Comply

Test Item	CAS No.	Sample		Unit	MDL	Limit	Conclusion
		49+50 +51	52+53 +54				
Alkanes C <sub>10</sub> -C <sub>13</sub> , chloro (short-chain chlorinated paraffins) (SCCPs)	85535-84-8 and others	N.D.	N.D.	mg/kg	50	1500	Comply

**GUANGZHOU GRG METROLOGY & TEST CO., LTD.**

Address: No.31 Nanxiang Second Road, Science City, Huangpu District, Guangzhou, China  
Tel: 4006020999 Fax: +86-020-38698685 Website: <http://www.grgtest.com>



## TEST REPORT

CheckCode:080388  
Report No.:C202113015780E

Test Item	CAS No.	Sample		Unit	MDL	Limit	Conclusion
		55	58+59 +60				
Alkanes C <sub>10</sub> -C <sub>13</sub> , chloro (short-chain chlorinated paraffins) (SCCPs)	85535-84-8 and others	N.D.	N.D.	mg/kg	50	1500	Comply

Test Item	CAS No.	Sample		Unit	MDL	Limit	Conclusion
		61+62	64+65				
Alkanes C <sub>10</sub> -C <sub>13</sub> , chloro (short-chain chlorinated paraffins) (SCCPs)	85535-84-8 and others	N.D.	N.D.	mg/kg	50	1500	Comply

Test Item	CAS No.	Sample		Unit	MDL	Limit	Conclusion
		67+68 +69	70+71 +72				
Alkanes C <sub>10</sub> -C <sub>13</sub> , chloro (short-chain chlorinated paraffins) (SCCPs)	85535-84-8 and others	N.D.	N.D.	mg/kg	50	1500	Comply

Test Item	CAS No.	Sample		Unit	MDL	Limit	Conclusion
		73+74 +75	76+77 +78				
Alkanes C <sub>10</sub> -C <sub>13</sub> , chloro (short-chain chlorinated paraffins) (SCCPs)	85535-84-8 and others	N.D.	N.D.	mg/kg	50	1500	Comply

Test Item	CAS No.	Sample		Unit	MDL	Limit	Conclusion
		79+80 +81	82+83 +84				
Alkanes C <sub>10</sub> -C <sub>13</sub> , chloro (short-chain chlorinated paraffins) (SCCPs)	85535-84-8 and others	N.D.	N.D.	mg/kg	50	1500	Comply

## TEST REPORT

CheckCode:080388  
Report No.:C202113015780E

Test Item	CAS No.	Sample		Unit	MDL	Limit	Conclusion
		85+86 +87	88+89 +90				
Alkanes C <sub>10</sub> -C <sub>13</sub> , chloro (short-chain chlorinated paraffins) (SCCPs)	85535-84-8 and others	N.D.	N.D.	mg/kg	50	1500	Comply

Test Item	CAS No.	Sample		Unit	MDL	Limit	Conclusion
		92+93	94+95 +96				
Alkanes C <sub>10</sub> -C <sub>13</sub> , chloro (short-chain chlorinated paraffins) (SCCPs)	85535-84-8 and others	N.D.	N.D.	mg/kg	50	1500	Comply

Test Item	CAS No.	Sample		Unit	MDL	Limit	Conclusion
		97+98 +99	101+102				
Alkanes C <sub>10</sub> -C <sub>13</sub> , chloro (short-chain chlorinated paraffins) (SCCPs)	85535-84-8 and others	N.D.	N.D.	mg/kg	50	1500	Comply

Test Item	CAS No.	Sample		Unit	MDL	Limit	Conclusion
		103+105	106+107 +108				
Alkanes C <sub>10</sub> -C <sub>13</sub> , chloro (short-chain chlorinated paraffins) (SCCPs)	85535-84-8 and others	N.D.	N.D.	mg/kg	50	1500	Comply

Test Item	CAS No.	Sample		Unit	MDL	Limit	Conclusion
		109	112+113 +114				
Alkanes C <sub>10</sub> -C <sub>13</sub> , chloro (short-chain chlorinated paraffins) (SCCPs)	85535-84-8 and others	N.D.	N.D.	mg/kg	50	1500	Comply

**GUANGZHOU GRG METROLOGY & TEST CO., LTD.**

Address: No.31 Nanxiang Second Road, Science City, Huangpu District, Guangzhou, China  
Tel: 4006020999 Fax: +86-020-38698685 Website: <http://www.grgtest.com>

## TEST REPORT

CheckCode:080388  
Report No.:C202113015780E

Test Item	CAS No.	Sample		Unit	MDL	Limit	Conclusion
		115+116	121+122 +123				
Alkanes C <sub>10</sub> -C <sub>13</sub> , chloro (short-chain chlorinated paraffins) (SCCPs)	85535-84-8 and others	N.D.	N.D.	mg/kg	50	1500	Comply

Test Item	CAS No.	Sample		Unit	MDL	Limit	Conclusion
		126	127+128 +129				
Alkanes C <sub>10</sub> -C <sub>13</sub> , chloro (short-chain chlorinated paraffins) (SCCPs)	85535-84-8 and others	N.D.	N.D.	mg/kg	50	1500	Comply

Test Item	CAS No.	Sample		Unit	MDL	Limit	Conclusion
		130+131 +132	133+134				
Alkanes C <sub>10</sub> -C <sub>13</sub> , chloro (short-chain chlorinated paraffins) (SCCPs)	85535-84-8 and others	N.D.	N.D.	mg/kg	50	1500	Comply

Test Item	CAS No.	Sample		Unit	MDL	Limit	Conclusion
		135+136					
Alkanes C <sub>10</sub> -C <sub>13</sub> , chloro (short-chain chlorinated paraffins) (SCCPs)	85535-84-8 and others	N.D.		mg/kg	50	1500	Comply

## TEST REPORT

CheckCode:080388  
Report No.:C202113015780E

### 3. European Regulation POPs (EU) 2019/1021–Hexabromocyclododecane (HBCDD) and all major diastereoisomers identified ( $\alpha$ -HBCDD, $\beta$ -HBCDD, $\gamma$ -HBCDD)

Test Method: With reference to EPA 3550C:2007, analysis was performed by GC-MS.

Test Item	CAS No.	Sample		Unit	MDL	Limit	Conclusion
		1+2+3	4+5+6				
Hexabromocyclododecane (HBCDD) and all major diastereoisomers identified ( $\alpha$ -HBCDD, $\beta$ -HBCDD, $\gamma$ -HBCDD)	25637-99-4, 3194-55-6, 134237-50-6, 134237-51-7, 134237-52-8	N.D.	N.D.	mg/kg	10	100	Comply

Test Item	CAS No.	Sample		Unit	MDL	Limit	Conclusion
		7+8+9	10+11 +12				
Hexabromocyclododecane (HBCDD) and all major diastereoisomers identified ( $\alpha$ -HBCDD, $\beta$ -HBCDD, $\gamma$ -HBCDD)	25637-99-4, 3194-55-6, 134237-50-6, 134237-51-7, 134237-52-8	N.D.	N.D.	mg/kg	10	100	Comply

Test Item	CAS No.	Sample		Unit	MDL	Limit	Conclusion
		13+14 +15	16+17 +18				
Hexabromocyclododecane (HBCDD) and all major diastereoisomers identified ( $\alpha$ -HBCDD, $\beta$ -HBCDD, $\gamma$ -HBCDD)	25637-99-4, 3194-55-6, 134237-50-6, 134237-51-7, 134237-52-8	N.D.	N.D.	mg/kg	10	100	Comply

## TEST REPORT

CheckCode:080388  
Report No.:C202113015780E

Test Item	CAS No.	Sample		Unit	MDL	Limit	Conclusion
		19+20	23				
Hexabromocyclododecane (HBCDD) and all major diastereoisomers identified ( $\alpha$ -HBCDD, $\beta$ -HBCDD, $\gamma$ -HBCDD)	25637-99-4, 3194-55-6, 134237-50-6, 134237-51-7, 134237-52-8	N.D.	N.D.	mg/kg	10	100	Comply

Test Item	CAS No.	Sample		Unit	MDL	Limit	Conclusion
		25+26 +27	28+29				
Hexabromocyclododecane (HBCDD) and all major diastereoisomers identified ( $\alpha$ -HBCDD, $\beta$ -HBCDD, $\gamma$ -HBCDD)	25637-99-4, 3194-55-6, 134237-50-6, 134237-51-7, 134237-52-8	N.D.	N.D.	mg/kg	10	100	Comply

Test Item	CAS No.	Sample		Unit	MDL	Limit	Conclusion
		32+33	34+35 +36				
Hexabromocyclododecane (HBCDD) and all major diastereoisomers identified ( $\alpha$ -HBCDD, $\beta$ -HBCDD, $\gamma$ -HBCDD)	25637-99-4, 3194-55-6, 134237-50-6, 134237-51-7, 134237-52-8	N.D.	N.D.	mg/kg	10	100	Comply

Test Item	CAS No.	Sample		Unit	MDL	Limit	Conclusion
		37+38 +39	40+41 +42				
Hexabromocyclododecane (HBCDD) and all major diastereoisomers identified ( $\alpha$ -HBCDD, $\beta$ -HBCDD, $\gamma$ -HBCDD)	25637-99-4, 3194-55-6, 134237-50-6, 134237-51-7, 134237-52-8	N.D.	N.D.	mg/kg	10	100	Comply

**GUANGZHOU GRG METROLOGY & TEST CO., LTD.**

Address: No.31 Nanxiang Second Road, Science City, Huangpu District, Guangzhou, China  
Tel: 4006020999 Fax: +86-020-38698685 Website: <http://www.grgtest.com>

## TEST REPORT

CheckCode:080388  
Report No.:C202113015780E

Test Item	CAS No.	Sample		Unit	MDL	Limit	Conclusion
		43+44 +45	46+47 +48				
Hexabromocyclododecane (HBCDD) and all major diastereoisomers identified ( $\alpha$ -HBCDD, $\beta$ -HBCDD, $\gamma$ -HBCDD)	25637-99-4, 3194-55-6, 134237-50-6, 134237-51-7, 134237-52-8	N.D.	N.D.	mg/kg	10	100	Comply

Test Item	CAS No.	Sample		Unit	MDL	Limit	Conclusion
		49+50 +51	52+53 +54				
Hexabromocyclododecane (HBCDD) and all major diastereoisomers identified ( $\alpha$ -HBCDD, $\beta$ -HBCDD, $\gamma$ -HBCDD)	25637-99-4, 3194-55-6, 134237-50-6, 134237-51-7, 134237-52-8	N.D.	N.D.	mg/kg	10	100	Comply

Test Item	CAS No.	Sample		Unit	MDL	Limit	Conclusion
		55	58+59 +60				
Hexabromocyclododecane (HBCDD) and all major diastereoisomers identified ( $\alpha$ -HBCDD, $\beta$ -HBCDD, $\gamma$ -HBCDD)	25637-99-4, 3194-55-6, 134237-50-6, 134237-51-7, 134237-52-8	N.D.	N.D.	mg/kg	10	100	Comply

Test Item	CAS No.	Sample		Unit	MDL	Limit	Conclusion
		61+62	64+65				
Hexabromocyclododecane (HBCDD) and all major diastereoisomers identified ( $\alpha$ -HBCDD, $\beta$ -HBCDD, $\gamma$ -HBCDD)	25637-99-4, 3194-55-6, 134237-50-6, 134237-51-7, 134237-52-8	N.D.	N.D.	mg/kg	10	100	Comply

## GUANGZHOU GRG METROLOGY &amp; TEST CO., LTD.

Address: No.31 Nanxiang Second Road, Science City, Huangpu District, Guangzhou, China  
Tel: 4006020999 Fax: +86-020-38698685 Website: <http://www.grgtest.com>

## TEST REPORT

CheckCode:080388  
Report No.:C202113015780E

Test Item	CAS No.	Sample		Unit	MDL	Limit	Conclusion
		67+68 +69	70+71 +72				
Hexabromocyclododecane (HBCDD) and all major diastereoisomers identified ( $\alpha$ -HBCDD, $\beta$ -HBCDD, $\gamma$ -HBCDD)	25637-99-4, 3194-55-6, 134237-50-6, 134237-51-7, 134237-52-8	N.D.	N.D.	mg/kg	10	100	Comply

Test Item	CAS No.	Sample		Unit	MDL	Limit	Conclusion
		73+74 +75	76+77 +78				
Hexabromocyclododecane (HBCDD) and all major diastereoisomers identified ( $\alpha$ -HBCDD, $\beta$ -HBCDD, $\gamma$ -HBCDD)	25637-99-4, 3194-55-6, 134237-50-6, 134237-51-7, 134237-52-8	N.D.	N.D.	mg/kg	10	100	Comply

Test Item	CAS No.	Sample		Unit	MDL	Limit	Conclusion
		79+80 +81	82+83 +84				
Hexabromocyclododecane (HBCDD) and all major diastereoisomers identified ( $\alpha$ -HBCDD, $\beta$ -HBCDD, $\gamma$ -HBCDD)	25637-99-4, 3194-55-6, 134237-50-6, 134237-51-7, 134237-52-8	N.D.	N.D.	mg/kg	10	100	Comply

Test Item	CAS No.	Sample		Unit	MDL	Limit	Conclusion
		85+86 +87	88+89 +90				
Hexabromocyclododecane (HBCDD) and all major diastereoisomers identified ( $\alpha$ -HBCDD, $\beta$ -HBCDD, $\gamma$ -HBCDD)	25637-99-4, 3194-55-6, 134237-50-6, 134237-51-7, 134237-52-8	N.D.	N.D.	mg/kg	10	100	Comply

**GUANGZHOU GRG METROLOGY & TEST CO., LTD.**

Address: No.31 Nanxiang Second Road, Science City, Huangpu District, Guangzhou, China  
Tel: 4006020999 Fax: +86-020-38698685 Website: <http://www.grgtest.com>

## TEST REPORT

CheckCode:080388  
Report No.:C202113015780E

Test Item	CAS No.	Sample		Unit	MDL	Limit	Conclusion
		92+93	94+95 +96				
Hexabromocyclododecane (HBCDD) and all major diastereoisomers identified ( $\alpha$ -HBCDD, $\beta$ -HBCDD, $\gamma$ -HBCDD)	25637-99-4, 3194-55-6, 134237-50-6, 134237-51-7, 134237-52-8	N.D.	N.D.	mg/kg	10	100	Comply

Test Item	CAS No.	Sample		Unit	MDL	Limit	Conclusion
		97+98 +99	101+ 102				
Hexabromocyclododecane (HBCDD) and all major diastereoisomers identified ( $\alpha$ -HBCDD, $\beta$ -HBCDD, $\gamma$ -HBCDD)	25637-99-4, 3194-55-6, 134237-50-6, 134237-51-7, 134237-52-8	N.D.	N.D.	mg/kg	10	100	Comply

Test Item	CAS No.	Sample		Unit	MDL	Limit	Conclusion
		103+ 105	106 +107 +108				
Hexabromocyclododecane (HBCDD) and all major diastereoisomers identified ( $\alpha$ -HBCDD, $\beta$ -HBCDD, $\gamma$ -HBCDD)	25637-99-4, 3194-55-6, 134237-50-6, 134237-51-7, 134237-52-8	N.D.	N.D.	mg/kg	10	100	Comply



## TEST REPORT

CheckCode:080388  
Report No.:C202113015780E

Test Item	CAS No.	Sample		Unit	MDL	Limit	Conclusion
		109	112 +113 +114				
Hexabromocyclododecane (HBCDD) and all major diastereoisomers identified ( $\alpha$ -HBCDD, $\beta$ -HBCDD, $\gamma$ -HBCDD)	25637-99-4, 3194-55-6, 134237-50-6, 134237-51-7, 134237-52-8	N.D.	N.D.	mg/kg	10	100	Comply

Test Item	CAS No.	Sample		Unit	MDL	Limit	Conclusion
		115 +116	121+ 122+ 123				
Hexabromocyclododecane (HBCDD) and all major diastereoisomers identified ( $\alpha$ -HBCDD, $\beta$ -HBCDD, $\gamma$ -HBCDD)	25637-99-4, 3194-55-6, 134237-50-6, 134237-51-7, 134237-52-8	N.D.	N.D.	mg/kg	10	100	Comply

Test Item	CAS No.	Sample		Unit	MDL	Limit	Conclusion
		126	127+ 128+ 129				
Hexabromocyclododecane (HBCDD) and all major diastereoisomers identified ( $\alpha$ -HBCDD, $\beta$ -HBCDD, $\gamma$ -HBCDD)	25637-99-4, 3194-55-6, 134237-50-6, 134237-51-7, 134237-52-8	N.D.	N.D.	mg/kg	10	100	Comply

## TEST REPORT

CheckCode:080388  
Report No.:C202113015780E

Test Item	CAS No.	Sample		Unit	MDL	Limit	Conclusion
		130+ 131+ 132	133+ 134				
Hexabromocyclododecane (HBCDD) and all major diastereoisomers identified ( $\alpha$ -HBCDD, $\beta$ -HBCDD, $\gamma$ -HBCDD)	25637-99-4, 3194-55-6, 134237-50-6, 134237-51-7, 134237-52-8	N.D.	N.D.	mg/kg	10	100	Comply

Test Item	CAS No.	Sample		Unit	MDL	Limit	Conclusion
		135+ 136					
Hexabromocyclododecane (HBCDD) and all major diastereoisomers identified ( $\alpha$ -HBCDD, $\beta$ -HBCDD, $\gamma$ -HBCDD)	25637-99-4, 3194-55-6, 134237-50-6, 134237-51-7, 134237-52-8	N.D.		mg/kg	10	100	Comply

Photo of Sample



**GUANGZHOU GRG METROLOGY & TEST CO., LTD.**

Address: No.31 Nanxiang Second Road, Science City, Huangpu District, Guangzhou, China

Tel: 4006020999 Fax: +86-020-38698685 Website: <http://www.grgtest.com>

# TEST REPORT

CheckCode:080388  
Report No.:C202113015780E



# TEST REPORT

CheckCode:080388  
Report No.:C202113015780E



# TEST REPORT

CheckCode:080388  
Report No.:C202113015780E

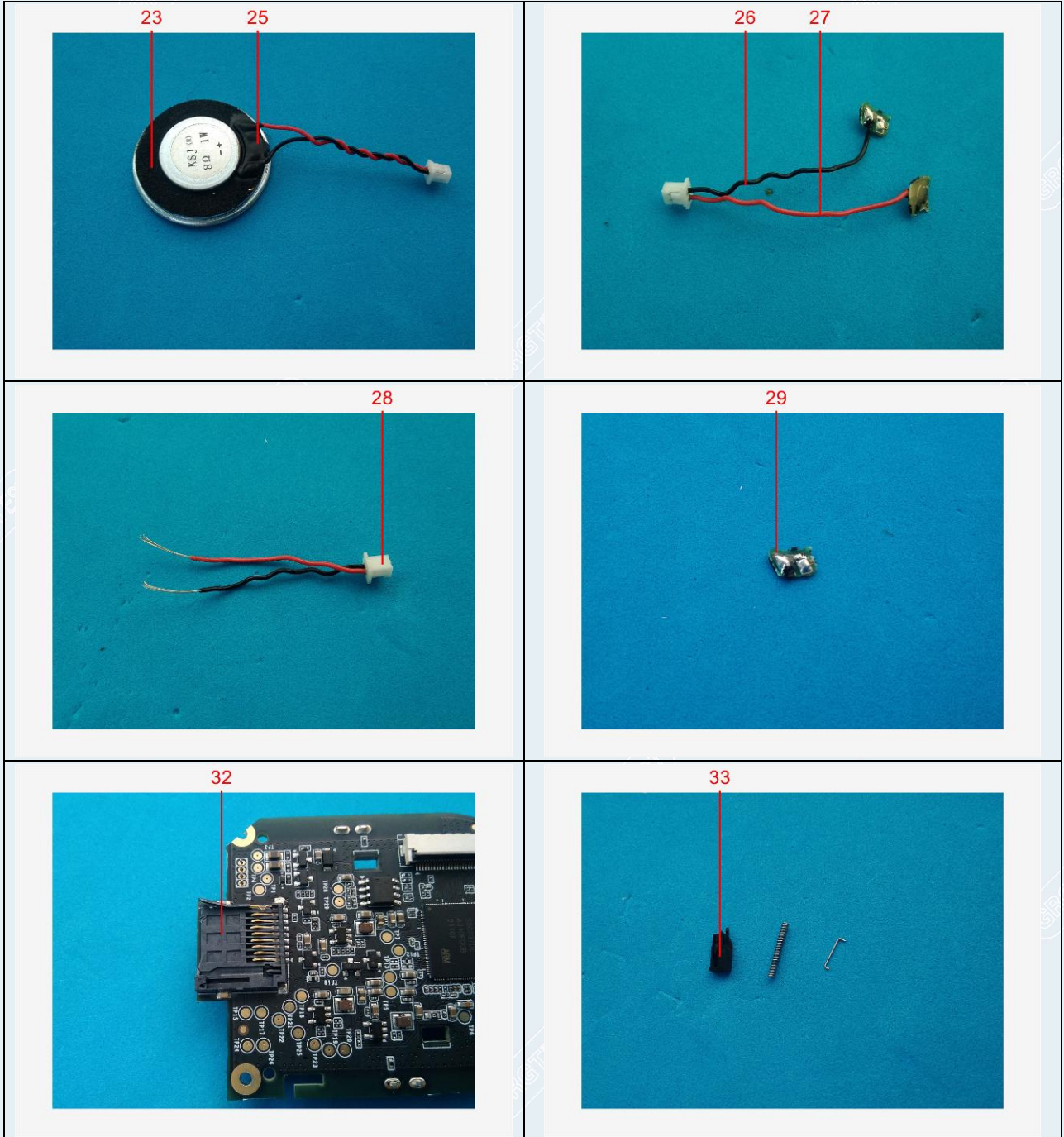

# TEST REPORT

CheckCode:080388  
Report No.:C202113015780E

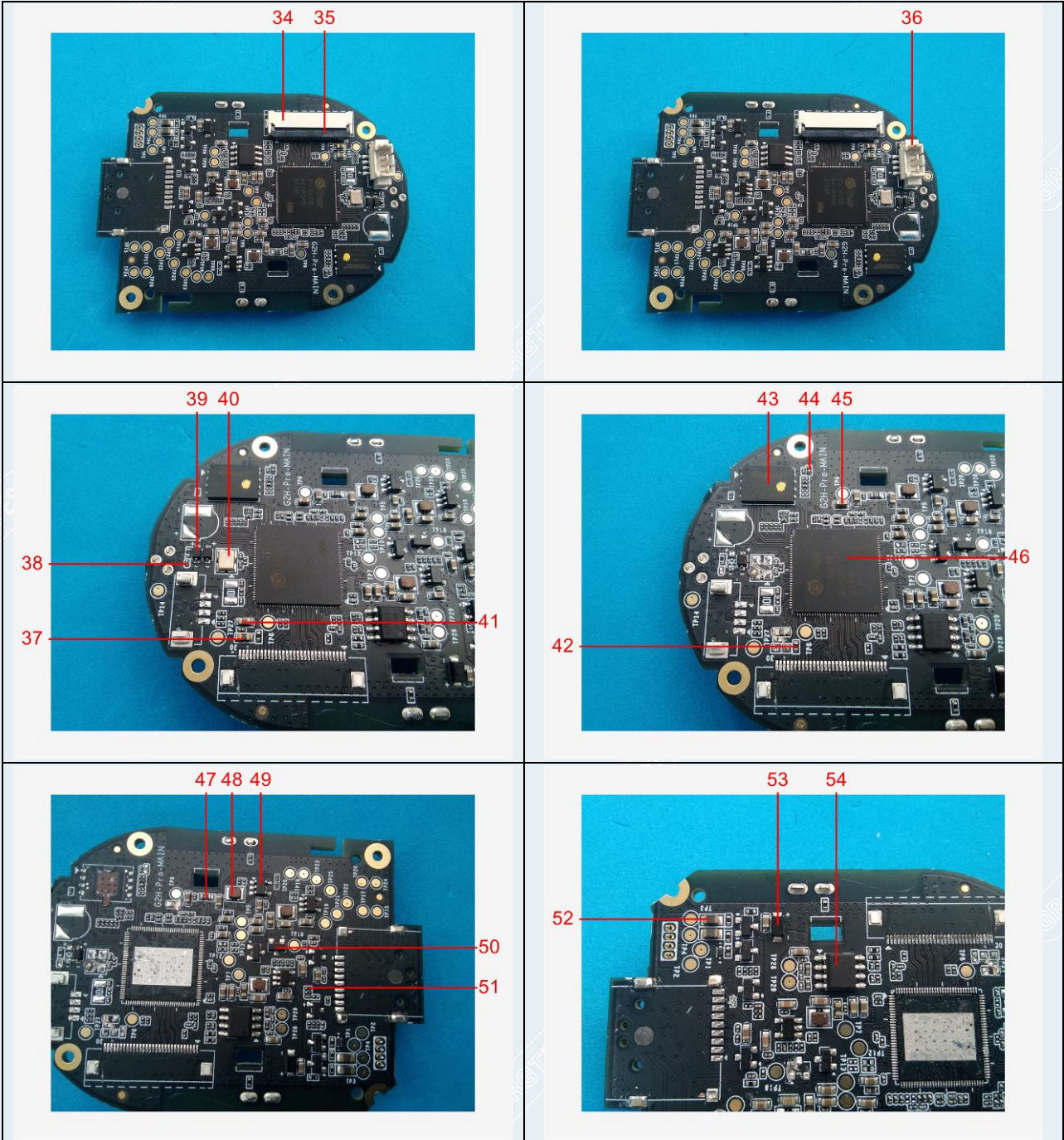

# TEST REPORT

CheckCode:080388  
Report No.:C202113015780E

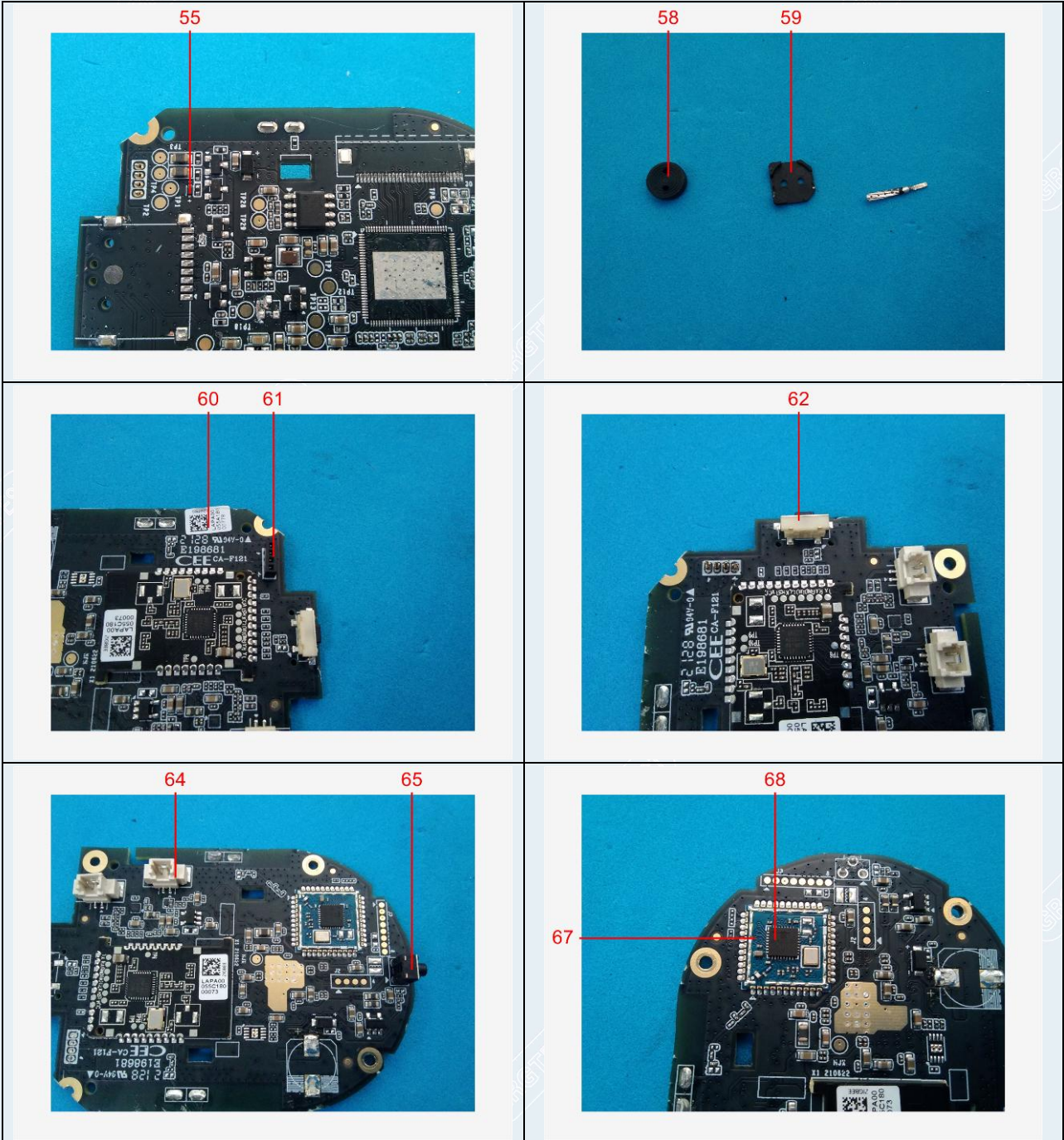

# TEST REPORT

CheckCode:080388  
Report No.:C202113015780E

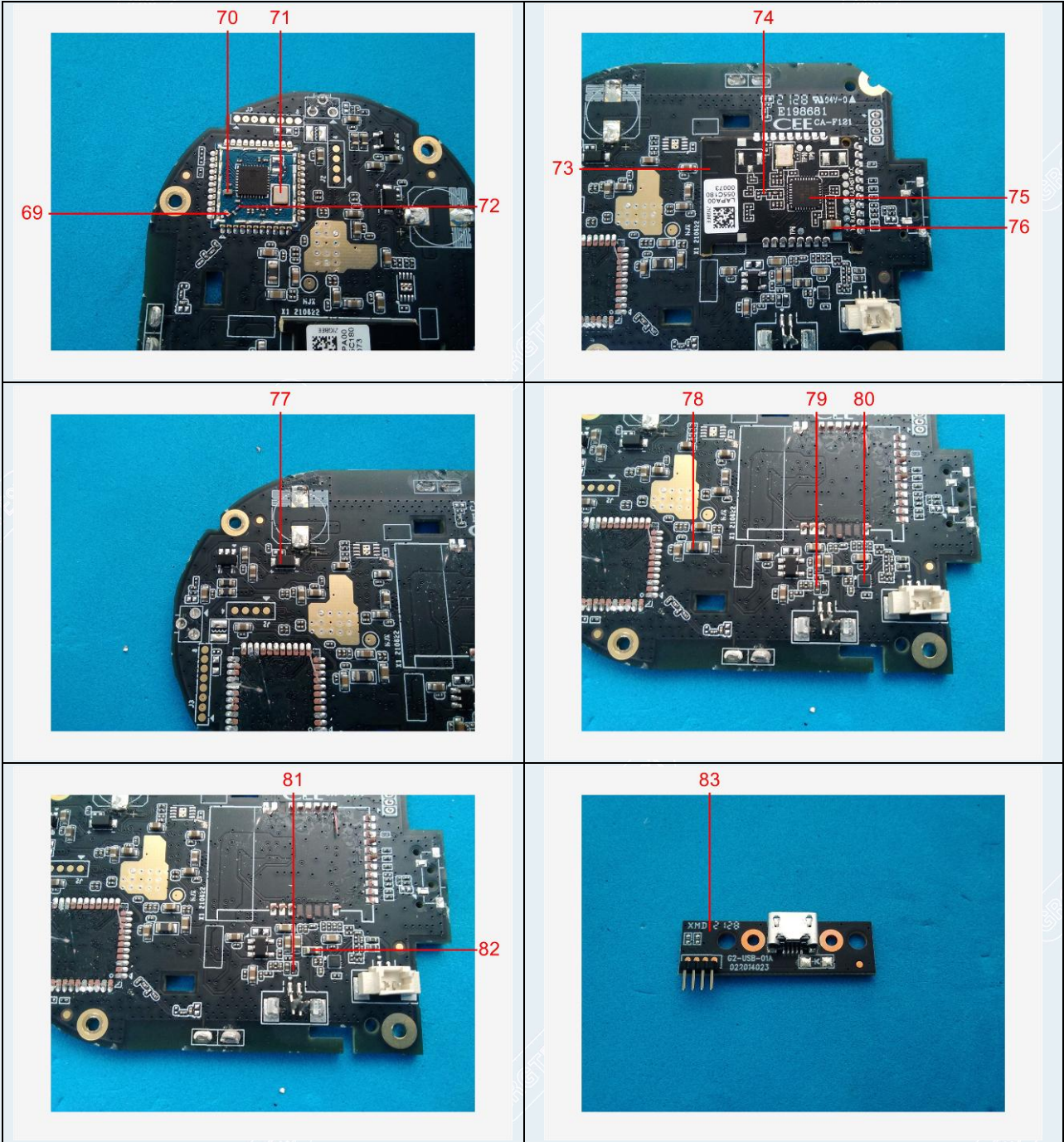



# TEST REPORT

CheckCode:080388  
Report No.:C202113015780E

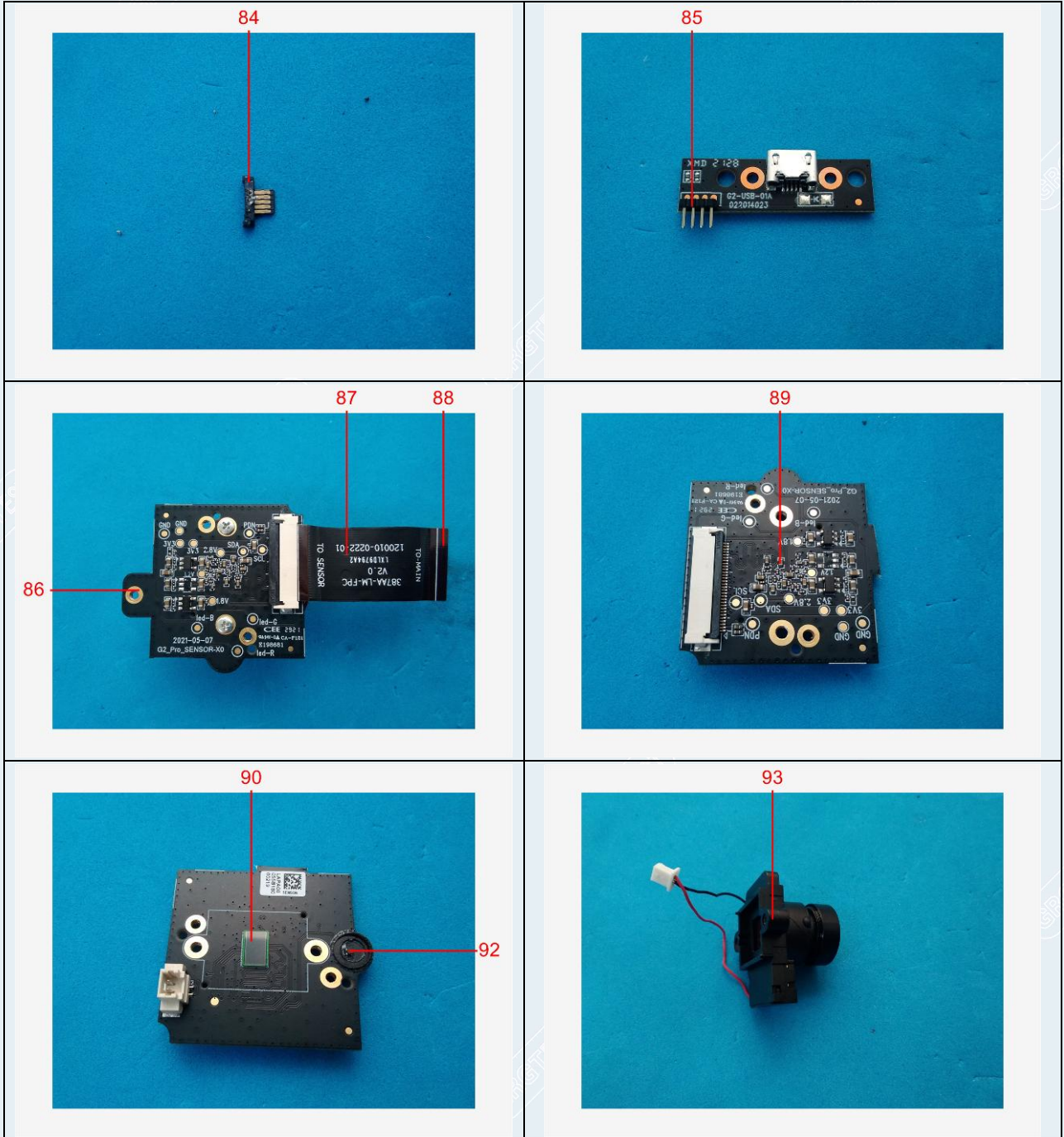

# TEST REPORT

CheckCode:080388  
Report No.:C202113015780E

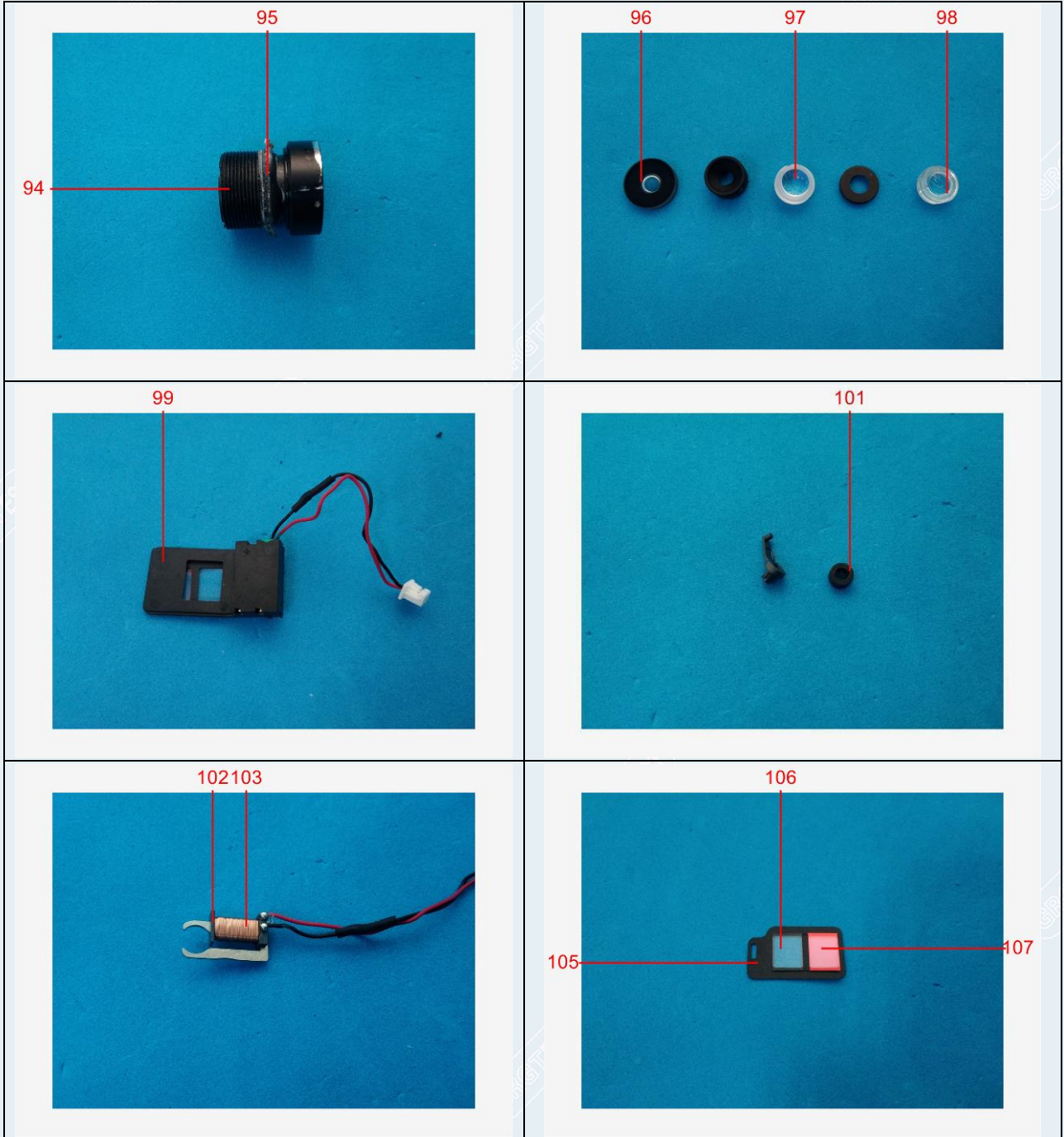

# TEST REPORT

CheckCode:080388  
Report No.:C202113015780E



# TEST REPORT

CheckCode:080388  
Report No.:C202113015780E

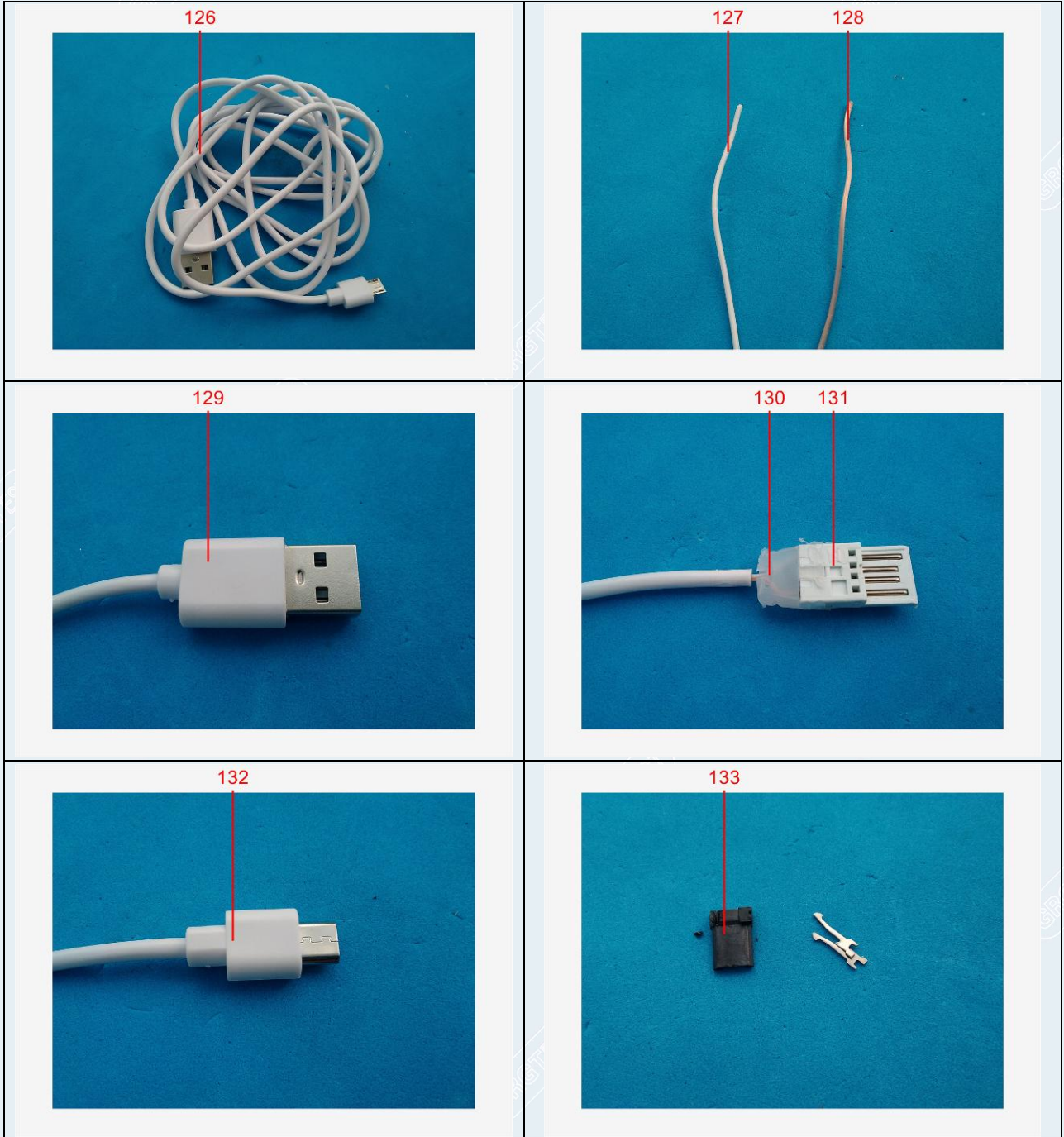

# TEST REPORT

CheckCode:080388  
Report No.:C202113015780E

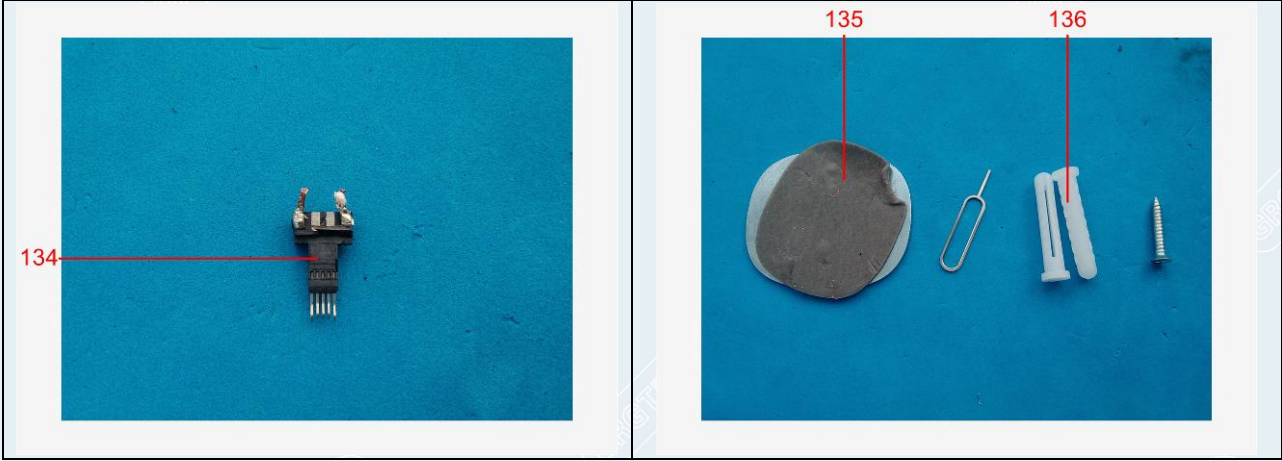

-----End of Report-----