

TEST REPORT

CheckCode:921661
Report No.:C202213011039E

Applicant: Lumi United Technology Co., Ltd.
Address: Room 801-804, Building 1, Chongwen Park, Nanshan iPark, No. 3370, Liuxian Avenue, Fuguang Community, Taoyuan Residential District, Nanshan District, Shenzhen, China

The following sample information was submitted and identified by/on the behalf of the client

Name: Curtain Driver E1
Specifications: CM-M01
Sample State: Normal

Date of Receipt: Apr.1, 2022
Apr.24, 2022
May.24, 2022
Test Period: Apr.1, 2022 – May.30, 2022

Test Request: Determine Polycyclic Aromatic Hydrocarbons (pahs) content in the submitted sample.

Test Result: Please refer to following page(s).

Edited by Mo Chunhui Reviewed by Zhang Lina Approved by Zheng Xiaojing



扫一扫 验真伪

Seal of:

GUANGZHOU GRG METROLOGY & TEST CO., LTD.

Issue date:Jun.1,2022

This test report is responsible for the tested samples only. Without permission of the test center this test report is not permitted to be duplicated in extracts. The test report is invalid without the specialized stamp of GUANGZHOU GRG METROLOGY & TEST CO., LTD. The test report is invalid if altered. Objections to the test report must be submitted to GUANGZHOU GRG METROLOGY & TEST CO., LTD. within 15 days.

GUANGZHOU GRG METROLOGY & TEST CO., LTD.

Address: No.31 Nanxiang Second Road, Science City, Huangpu District, Guangzhou, China
Tel: 4006020999 Fax: +86-020-38698685 Website: <http://www.grgtest.com>

TEST REPORT

CheckCode:921661
Report No.:C202213011039E

Sample description:

Sample No.	Description
1	White plastic shell
2	White plastic cover
23	Gray plastic part
162	Transparent pastic part
163	Transparent pastic sheet
239	White adhesive plastic sheet with grey printing

Test result(s):

Test method: With reference to AfPS GS 2019:01 PAK, analysis was performed by GC-MS.

No.	Test Item	CAS No.	Sample		Unit	MDL
			1+2+23	162+163		
1	Naphthalene	91-20-3	N.D.	N.D.	mg/kg	0.2
2	Phenanthrene	85-01-8	N.D.	N.D.	mg/kg	0.2
3	Anthracene	120-12-7	N.D.	N.D.	mg/kg	0.2
4	Fluoranthene	206-44-0	N.D.	N.D.	mg/kg	0.2
5	Pyrene	129-00-0	N.D.	N.D.	mg/kg	0.2
6	Benzo[a]anthracene	56-55-3	N.D.	N.D.	mg/kg	0.2
7	Chrysene	218-01-9	N.D.	N.D.	mg/kg	0.2
8	Benzo[b]fluoranthene	205-99-2	N.D.	N.D.	mg/kg	0.2
9	Benzo[j]fluoranthene	205-82-3	N.D.	N.D.	mg/kg	0.2
10	Benzo[k]fluoranthene	207-08-9	N.D.	N.D.	mg/kg	0.2
11	Benzo[e]pyrene	192-97-2	N.D.	N.D.	mg/kg	0.2
12	Benzo[a]pyrene	50-32-8	N.D.	N.D.	mg/kg	0.2
13	Indeno[1,2,3-cd]pyrene	193-39-5	N.D.	N.D.	mg/kg	0.2
14	Dibenzo[a,h]anthracene	53-70-3	N.D.	N.D.	mg/kg	0.2
15	Benzo[g,h,i]perylene	191-24-2	N.D.	N.D.	mg/kg	0.2
Sum of No. 2 to No. 5 of listed PAHs		---	N.D.	N.D.	mg/kg	---
Sum of 15 PAHs		---	N.D.	N.D.	mg/kg	---

GUANGZHOU GRG METROLOGY & TEST CO., LTD.

Address: No.31 Nanxiang Second Road, Science City, Huangpu District, Guangzhou, China
Tel: 4006020999 Fax: +86-020-38698685 Website: <http://www.grgtest.com>

TEST REPORT

CheckCode:921661
Report No.:C202213011039E

No.	Test Item	CAS No.	Sample	Unit	MDL
			239		
1	Naphthalene	91-20-3	0.4	mg/kg	0.2
2	Phenanthrene	85-01-8	N.D.	mg/kg	0.2
3	Anthracene	120-12-7	N.D.	mg/kg	0.2
4	Fluoranthene	206-44-0	N.D.	mg/kg	0.2
5	Pyrene	129-00-0	N.D.	mg/kg	0.2
6	Benzo[a]anthracene	56-55-3	N.D.	mg/kg	0.2
7	Chrysene	218-01-9	N.D.	mg/kg	0.2
8	Benzo[b]fluoranthene	205-99-2	N.D.	mg/kg	0.2
9	Benzo[j]fluoranthene	205-82-3	N.D.	mg/kg	0.2
10	Benzo[k]fluoranthene	207-08-9	N.D.	mg/kg	0.2
11	Benzo[e]pyrene	192-97-2	N.D.	mg/kg	0.2
12	Benzo[a]pyrene	50-32-8	N.D.	mg/kg	0.2
13	Indeno[1,2,3-cd]pyrene	193-39-5	N.D.	mg/kg	0.2
14	Dibenzo[a,h]anthracene	53-70-3	N.D.	mg/kg	0.2
15	Benzo[g,h,i]perylene	191-24-2	N.D.	mg/kg	0.2
Sum of No. 2 to No. 5 of listed PAHs		---	N.D.	mg/kg	---
Sum of 15 PAHs		---	0.4	mg/kg	---

Remark: 1) mg/kg = ppm
 2) MDL= Method Detection Limit
 3) "N.D." = Not Detected (Below method detection limit)
 4) Results shown are of the total weight of mixed samples.
 5) As requested by client, the sample(s) was/were analyzed on behalf of the applicant mixing sample in one testing. The above result(s) was/were only given as the informality value and only for reference.
 6) As the No.162~No.163 were insufficient, the test result(s) was /were based on sample resubmitted by 2022-04-24.

GUANGZHOU GRG METROLOGY & TEST CO., LTD.

Address: No.31 Nanxiang Second Road, Science City, Huangpu District, Guangzhou, China
 Tel: 4006020999 Fax: +86-020-38698685 Website: <http://www.grgtest.com>

TEST REPORT

CheckCode:921661
Report No.:C202213011039E

Test Process for PAHs.

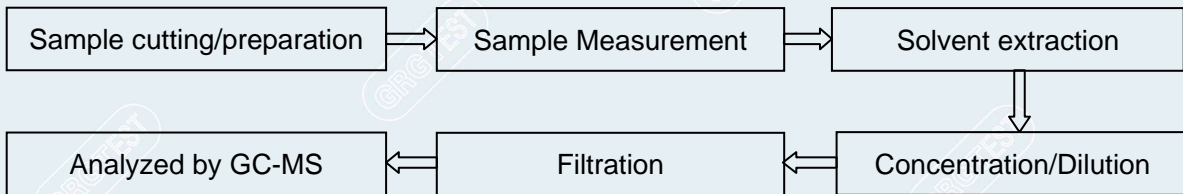
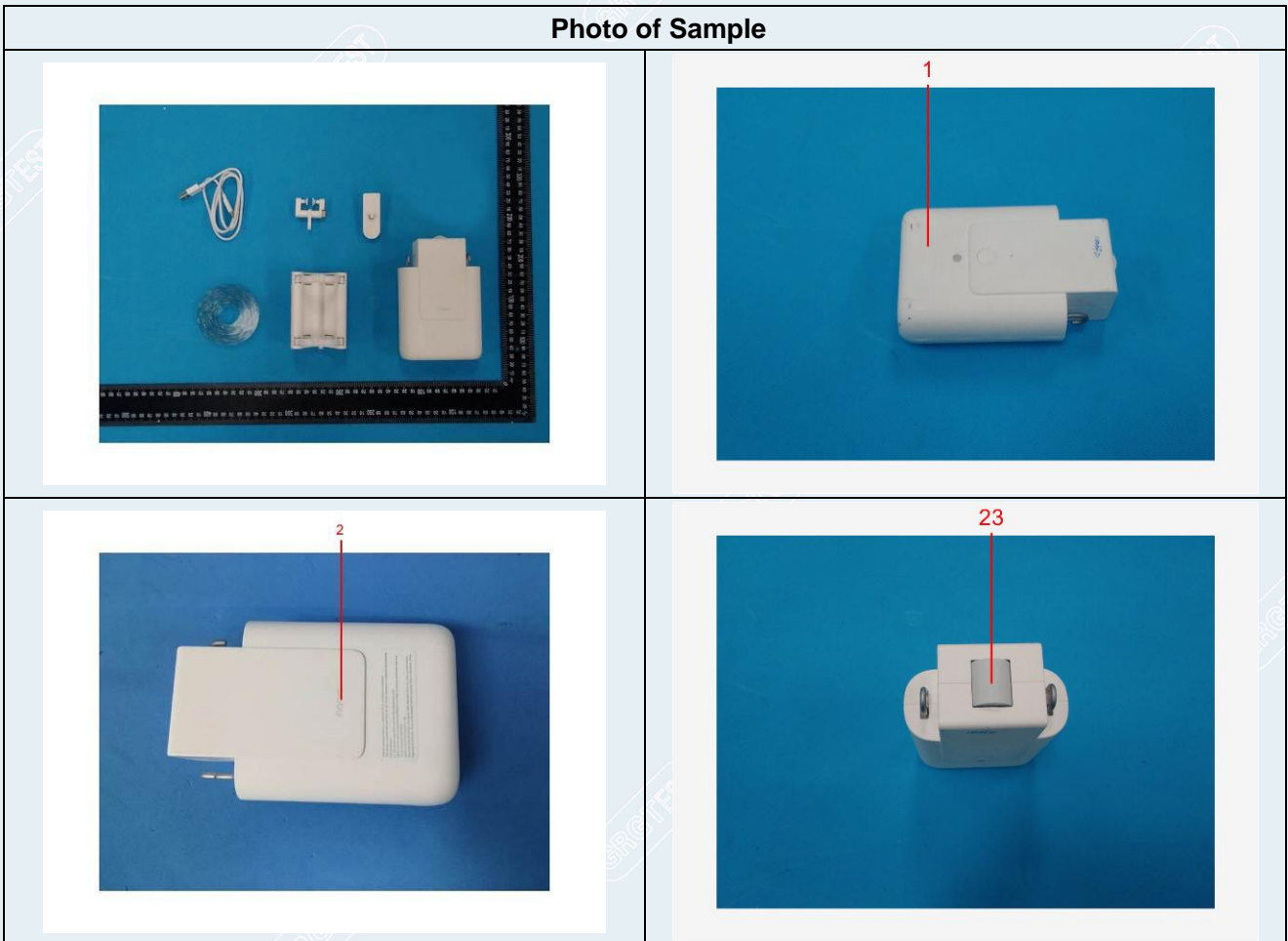
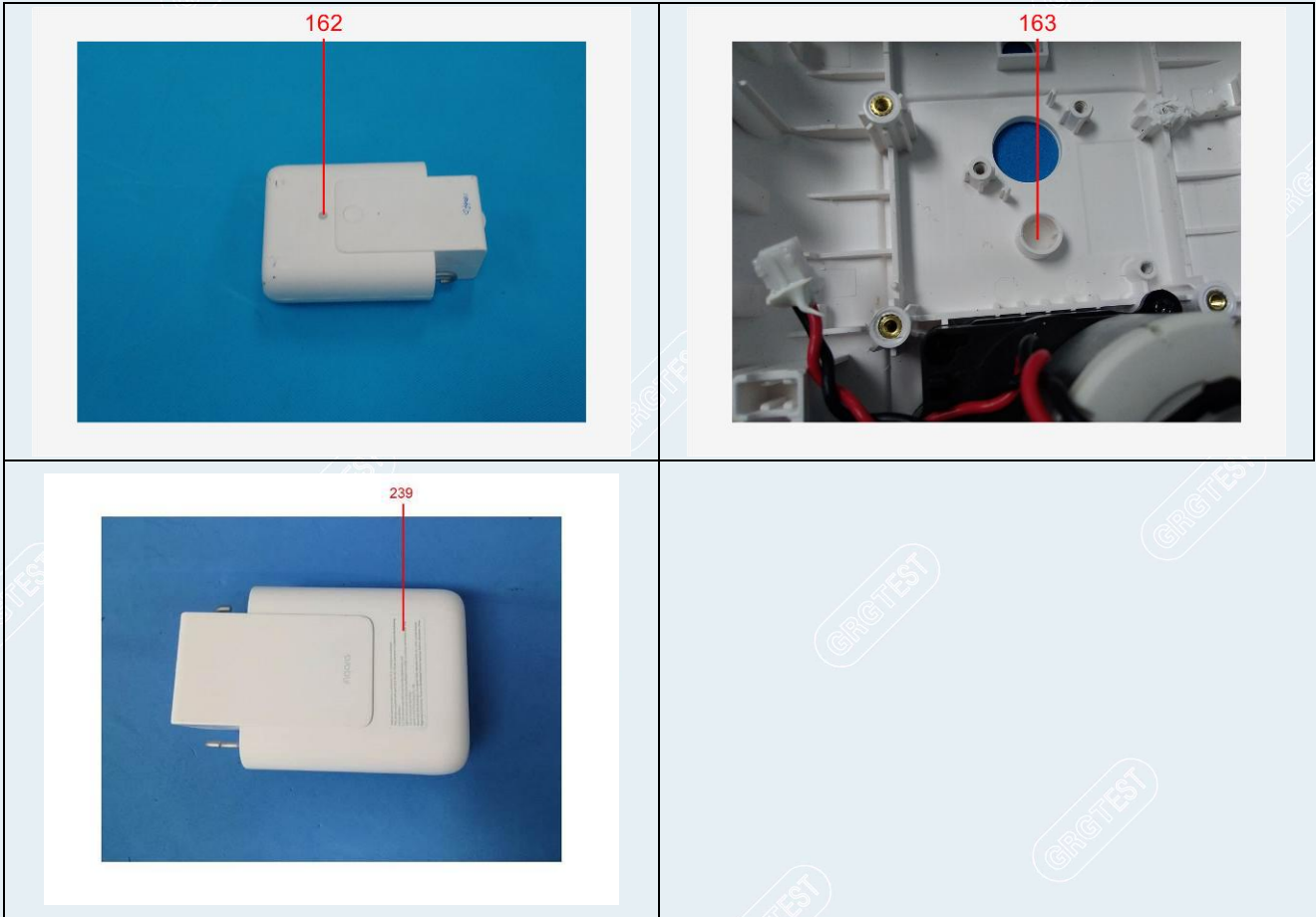

Photo of Sample



TEST REPORT

CheckCode:921661
Report No.:C202213011039E



-----End of Report-----