

## TEST REPORT

CheckCode:131880  
Report No.:C202213022044E

**Applicant:** Lumi United Technology Co., Ltd  
**Address:** Room 801-804, Building 1, Chongwen Park, Nanshan iPark, No. 3370, Liuxian Avenue, Fuguang Community, Taoyuan Residential District, Nanshan District, Shenzhen, China

**The following sample information was submitted and identified by/on the behalf of the client**

**Name:** 1. Smart Video Doorbell G4, 2. Chime Repeater

**Specifications:** 1. SVD-C01, 2. SVD-C02

**Customer Reference Information:** Doorbell: SVD-C03, Repeater: SVD-C04

**Information:**

**Sample State:** Normal

<b>Date of Receipt:</b>	Aug.23, 2022	<b>Test Period:</b>	Aug.23, 2022 – Sep.28, 2022
	Sep.19, 2022		Nov. 16, 2022 – Nov. 24, 2022
	Nov. 16, 2022		
	Nov. 22, 2022		

**Test Request:** Lead(Pb),Cadmium(Cd),Mercury(Hg), Hexavalent Chromium [Cr(VI)], Polybrominated biphenyls (PBBs), Polybrominated diphenyl ethers (PBDEs), Bis(2-ethylhexyl) phthalate (DEHP), Butyl benzyl phthalate (BBP), Dibutyl phthalate (DBP), Diisobutyl phthalate (DIBP).

**Judge Standard:** RoHS Directive (EU) 2015/863 amending Annex II to Directive 2011/65/EU.

**Test Result:** Please refer to following page(s).

**Conclusion:** Based on the performed test on selected part of submitted sample, the result(s) comply with the limits as set by RoHS Directive (EU) 2015/863 amending Annex II to Directive 2011/65/EU.

Edited by Peng Liman Reviewed by Huang Yingkun Approved by Zheng Xiaojing



扫一扫 验真伪

Seal of:

GUANGZHOU GRG METROLOGY & TEST CO., LTD.

Issue date:Dec.1,2022

This test report is responsible for the tested samples only. Without permission of the test center this test report is not permitted to be duplicated in extracts. The test report is invalid without the specialized stamp of GUANGZHOU GRG METROLOGY & TEST CO., LTD. The test report is invalid if altered. Objections to the test report must be submitted to GUANGZHOU GRG METROLOGY & TEST CO., LTD. within 15 days.

**GUANGZHOU GRG METROLOGY & TEST CO., LTD.**

Address: No.31 Nanxiang Second Road, Science City, Huangpu District, Guangzhou, China

Tel: 4006020999 Fax: +86-020-38698685 Website: <http://www.grgtest.com>

## TEST REPORT

CheckCode:131880  
Report No.:C202213022044E

## Test Result:

## Test Methods:

Test Item(s)	Test Method	Measuring Instrument	MDL	Limit
Pb, Cd, Hg, Total Cr, Total Br	IEC 62321-3-1:2013	XRF	20mg/kg	---
Lead (Pb)	IEC 62321-5:2013	ICP-OES	2mg/kg	1000mg/kg
Cadmium (Cd)	IEC 62321-5:2013	ICP-OES	2mg/kg	100mg/kg
Mercury (Hg)	IEC 62321-4:2013 +AMD1:2017	ICP-OES	2mg/kg	1000mg/kg
Hexavalent Chromium [Cr(VI)]	IEC 62321-7-2:2017	UV-Vis	8mg/kg	1000mg/kg
	IEC 62321-7-1:2015	UV-Vis	0.10µg/cm <sup>2</sup>	---
Polybrominated biphenyls (PBBs)	IEC 62321-6:2015	GC-MS	50mg/kg	1000mg/kg
Polybrominated diphenyl ethers (PBDEs)	IEC 62321-6:2015	GC-MS	50mg/kg	1000mg/kg
Bis(2-ethylhexyl) phthalate (DEHP)	IEC 62321-8:2017	GC-MS	50mg/kg	1000mg/kg
Butyl benzyl phthalate (BBP)	IEC 62321-8:2017	GC-MS	50mg/kg	1000mg/kg
Dibutyl phthalate (DBP)	IEC 62321-8:2017	GC-MS	50mg/kg	1000mg/kg
Diisobutyl phthalate (DIBP)	IEC 62321-8:2017	GC-MS	50mg/kg	1000mg/kg

## GUANGZHOU GRG METROLOGY &amp; TEST CO., LTD.

Address: No.31 Nanxiang Second Road, Science City, Huangpu District, Guangzhou, China  
Tel: 4006020999 Fax: +86-020-38698685 Website: <http://www.grgtest.com>

## TEST REPORT

CheckCode:131880  
Report No.:C202213022044E

No.	Sample Description	Restricted Substances	Results of XRF(mg/kg)	Result of Wet Chemical Testing(mg/kg)	Conclusion on RoHS
1-1	Grey coating	Pb	BL	/	Comply
		Cd	BL	/	Comply
		Hg	BL	/	Comply
		Cr(VI)	BL	/	Comply
		PBBs	BL	/	Comply
		PBDEs		/	Comply
		DEHP	/	N.D.	Comply
		BBP	/	N.D.	Comply
		DBP	/	N.D.	Comply
		DIBP	/	N.D.	Comply
1-2	Black plastic shell (Base of No.1-1)	Pb	BL	/	Comply
		Cd	BL	/	Comply
		Hg	BL	/	Comply
		Cr(VI)	BL	/	Comply
		PBBs	BL	/	Comply
		PBDEs		/	Comply
		DEHP	/	N.D.	Comply
		BBP	/	N.D.	Comply
		DBP	/	N.D.	Comply
		DIBP	/	N.D.	Comply
2	Black rubber part (On No.1-2)	Pb	BL	/	Comply
		Cd	BL	/	Comply
		Hg	BL	/	Comply
		Cr(VI)	BL	/	Comply
		PBBs	BL	/	Comply
		PBDEs		/	Comply
		DEHP	/	N.D.	Comply
		BBP	/	N.D.	Comply
		DBP	/	N.D.	Comply
		DIBP	/	N.D.	Comply

## GUANGZHOU GRG METROLOGY &amp; TEST CO., LTD.

Address: No.31 Nanxiang Second Road, Science City, Huangpu District, Guangzhou, China  
Tel: 4006020999 Fax: +86-020-38698685 Website: <http://www.grgtest.com>

## TEST REPORT

CheckCode:131880  
Report No.:C202213022044E

No.	Sample Description	Restricted Substances	Results of XRF(mg/kg)	Result of Wet Chemical Testing(mg/kg)	Conclusion on RoHS
3	Lt-blue surfaced metal screw (On No.1-2)	Pb	BL	/	Comply
		Cd	BL	/	Comply
		Hg	BL	/	Comply
		Cr(VI)	BL	/	Comply
		PBBs	/	/	/
		PBDEs		/	/
		DEHP	/	/	/
		BBP	/	/	/
		DBP	/	/	/
		DIBP	/	/	/
4	Silvery metal spring (On No.3)	Pb	BL	/	Comply
		Cd	BL	/	Comply
		Hg	BL	/	Comply
		Cr(VI)	IN	N.D.	Comply
		PBBs	/	/	/
		PBDEs		/	/
		DEHP	/	/	/
		BBP	/	/	/
		DBP	/	/	/
		DIBP	/	/	/
5	Black plastic cover (On No.1-2)	Pb	BL	/	Comply
		Cd	BL	/	Comply
		Hg	BL	/	Comply
		Cr(VI)	BL	/	Comply
		PBBs	BL	/	Comply
		PBDEs		/	Comply
		DEHP	/	N.D.	Comply
		BBP	/	N.D.	Comply
		DBP	/	N.D.	Comply
		DIBP	/	N.D.	Comply

## GUANGZHOU GRG METROLOGY &amp; TEST CO., LTD.

Address: No.31 Nanxiang Second Road, Science City, Huangpu District, Guangzhou, China  
Tel: 4006020999 Fax: +86-020-38698685 Website: <http://www.grgtest.com>



## TEST REPORT

CheckCode:131880  
Report No.:C202213022044E

No.	Sample Description	Restricted Substances	Results of XRF(mg/kg)	Result of Wet Chemical Testing(mg/kg)	Conclusion on RoHS
6	Black glue (On No.5)	Pb	BL	/	Comply
		Cd	BL	/	Comply
		Hg	BL	/	Comply
		Cr(VI)	BL	/	Comply
		PBBs	BL	/	Comply
		PBDEs		/	Comply
		DEHP	/	N.D.	Comply
		BBP	/	N.D.	Comply
		DBP	/	N.D.	Comply
		DIBP	/	N.D.	Comply
7	Black adhesive sponge sheet (On No.5)	Pb	BL	/	Comply
		Cd	BL	/	Comply
		Hg	BL	/	Comply
		Cr(VI)	BL	/	Comply
		PBBs	BL	/	Comply
		PBDEs		/	Comply
		DEHP	/	N.D.	Comply
		BBP	/	N.D.	Comply
		DBP	/	N.D.	Comply
		DIBP	/	N.D.	Comply
8	Golden metal nut (On No.5)	Pb	BL	/	Comply
		Cd	BL	/	Comply
		Hg	BL	/	Comply
		Cr(VI)	BL	/	Comply
		PBBs	/	/	/
		PBDEs		/	/
		DEHP	/	/	/
		BBP	/	/	/
		DBP	/	/	/
		DIBP	/	/	/

## GUANGZHOU GRG METROLOGY &amp; TEST CO., LTD.

Address: No.31 Nanxiang Second Road, Science City, Huangpu District, Guangzhou, China  
Tel: 4006020999 Fax: +86-020-38698685 Website: <http://www.grgtest.com>

## TEST REPORT

CheckCode:131880  
Report No.:C202213022044E

No.	Sample Description	Restricted Substances	Results of XRF(mg/kg)	Result of Wet Chemical Testing(mg/kg)	Conclusion on RoHS
9	Black plastic part (In No.1-2)	Pb	BL	/	Comply
		Cd	BL	/	Comply
		Hg	BL	/	Comply
		Cr(VI)	BL	/	Comply
		PBBs	BL	/	Comply
		PBDEs		/	Comply
		DEHP	/	N.D.	Comply
		BBP	/	N.D.	Comply
		DBP	/	N.D.	Comply
		DIBP	/	N.D.	Comply
10	Black adhesive foam sheet	Pb	BL	/	Comply
		Cd	BL	/	Comply
		Hg	BL	/	Comply
		Cr(VI)	BL	/	Comply
		PBBs	BL	/	Comply
		PBDEs		/	Comply
		DEHP	/	N.D.	Comply
		BBP	/	N.D.	Comply
		DBP	/	N.D.	Comply
		DIBP	/	N.D.	Comply
11	Black surfaced metal screw (On No.9)	Pb	BL	/	Comply
		Cd	BL	/	Comply
		Hg	BL	/	Comply
		Cr(VI)	IN	N.D.	Comply
		PBBs	/	/	/
		PBDEs		/	/
		DEHP	/	/	/
		BBP	/	/	/
		DBP	/	/	/
		DIBP	/	/	/

## GUANGZHOU GRG METROLOGY &amp; TEST CO., LTD.

Address: No.31 Nanxiang Second Road, Science City, Huangpu District, Guangzhou, China  
Tel: 4006020999 Fax: +86-020-38698685 Website: <http://www.grgtest.com>

## TEST REPORT

CheckCode:131880  
Report No.:C202213022044E

No.	Sample Description	Restricted Substances	Results of XRF(mg/kg)	Result of Wet Chemical Testing(mg/kg)	Conclusion on RoHS
12	Silvery metal nut (On No.11)	Pb	OL	34170Φ	Comply
		Cd	BL	/	Comply
		Hg	BL	/	Comply
		Cr(VI)	BL	/	Comply
		PBBs	/	/	/
		PBDEs		/	/
		DEHP	/	/	/
		BBP	/	/	/
		DBP	/	/	/
		DIBP	/	/	/
13	Lt-blue surfaced metal screw (On No.9)	Pb	BL	/	Comply
		Cd	BL	/	Comply
		Hg	BL	/	Comply
		Cr(VI)	IN	N.D.	Comply
		PBBs	/	/	/
		PBDEs		/	/
		DEHP	/	/	/
		BBP	/	/	/
		DBP	/	/	/
		DIBP	/	/	/
14	Silvery metal sheet (On No.9)	Pb	BL	/	Comply
		Cd	BL	/	Comply
		Hg	BL	/	Comply
		Cr(VI)	IN	N.D.	Comply
		PBBs	/	/	/
		PBDEs		/	/
		DEHP	/	/	/
		BBP	/	/	/
		DBP	/	/	/
		DIBP	/	/	/

## GUANGZHOU GRG METROLOGY &amp; TEST CO., LTD.

Address: No.31 Nanxiang Second Road, Science City, Huangpu District, Guangzhou, China  
Tel: 4006020999 Fax: +86-020-38698685 Website: <http://www.grgtest.com>

## TEST REPORT

CheckCode:131880  
Report No.:C202213022044E

No.	Sample Description	Restricted Substances	Results of XRF(mg/kg)	Result of Wet Chemical Testing(mg/kg)	Conclusion on RoHS
15	Silvery metal spring (On No.14)	Pb	BL	/	Comply
		Cd	BL	/	Comply
		Hg	BL	/	Comply
		Cr(VI)	IN	N.D.	Comply
		PBBs	/	/	/
		PBDEs		/	/
		DEHP	/	/	/
		BBP	/	/	/
		DBP	/	/	/
		DIBP	/	/	/
16	White plastic cover (On No.1-2)	Pb	BL	/	Comply
		Cd	BL	/	Comply
		Hg	BL	/	Comply
		Cr(VI)	BL	/	Comply
		PBBs	BL	/	Comply
		PBDEs		/	Comply
		DEHP	/	N.D.	Comply
		BBP	/	N.D.	Comply
		DBP	/	N.D.	Comply
		DIBP	/	N.D.	Comply
17	Pink rubber part (On No.16)	Pb	BL	/	Comply
		Cd	BL	/	Comply
		Hg	BL	/	Comply
		Cr(VI)	BL	/	Comply
		PBBs	BL	/	Comply
		PBDEs		/	Comply
		DEHP	/	N.D.	Comply
		BBP	/	N.D.	Comply
		DBP	/	N.D.	Comply
		DIBP	/	N.D.	Comply

## GUANGZHOU GRG METROLOGY &amp; TEST CO., LTD.

Address: No.31 Nanxiang Second Road, Science City, Huangpu District, Guangzhou, China  
Tel: 4006020999 Fax: +86-020-38698685 Website: <http://www.grgtest.com>



## TEST REPORT

CheckCode:131880  
Report No.:C202213022044E

No.	Sample Description	Restricted Substances	Results of XRF(mg/kg)	Result of Wet Chemical Testing(mg/kg)	Conclusion on RoHS
18	Black rubber ring	Pb	BL	/	Comply
		Cd	BL	/	Comply
		Hg	BL	/	Comply
		Cr(VI)	BL	/	Comply
		PBBs	BL	/	Comply
		PBDEs		/	Comply
		DEHP	/	N.D.	Comply
		BBP	/	N.D.	Comply
		DBP	/	N.D.	Comply
		DIBP	/	N.D.	Comply
19	White plastic part (On No.16)	Pb	BL	/	Comply
		Cd	BL	/	Comply
		Hg	BL	/	Comply
		Cr(VI)	BL	/	Comply
		PBBs	BL	/	Comply
		PBDEs		/	Comply
		DEHP	/	N.D.	Comply
		BBP	/	N.D.	Comply
		DBP	/	N.D.	Comply
		DIBP	/	N.D.	Comply
20	Black "PCB" (In No.1-2)	Pb	BL	/	Comply
		Cd	BL	/	Comply
		Hg	BL	/	Comply
		Cr(VI)	BL	/	Comply
		PBBs	IN	N.D.	Comply
		PBDEs		N.D.	Comply
		DEHP	/	N.D.	Comply
		BBP	/	N.D.	Comply
		DBP	/	N.D.	Comply
		DIBP	/	N.D.	Comply

## GUANGZHOU GRG METROLOGY &amp; TEST CO., LTD.

Address: No.31 Nanxiang Second Road, Science City, Huangpu District, Guangzhou, China  
Tel: 4006020999 Fax: +86-020-38698685 Website: <http://www.grgtest.com>

## TEST REPORT

CheckCode:131880  
Report No.:C202213022044E

No.	Sample Description	Restricted Substances	Results of XRF(mg/kg)	Result of Wet Chemical Testing(mg/kg)	Conclusion on RoHS
21	Lt-blue surfaced metal screw (On No.20)	Pb	BL	/	Comply
		Cd	BL	/	Comply
		Hg	BL	/	Comply
		Cr(VI)	IN	N.D.	Comply
		PBBs	/	/	/
		PBDEs		/	/
		DEHP	/	/	/
		BBP	/	/	/
		DBP	/	/	/
		DIBP	/	/	/
22	Black plastic cover (On No.1-2)	Pb	BL	/	Comply
		Cd	BL	/	Comply
		Hg	BL	/	Comply
		Cr(VI)	BL	/	Comply
		PBBs	BL	/	Comply
		PBDEs		/	Comply
		DEHP	/	N.D.	Comply
		BBP	/	N.D.	Comply
		DBP	/	N.D.	Comply
		DIBP	/	N.D.	Comply
23	Black plastic part (On No.22)	Pb	BL	/	Comply
		Cd	BL	/	Comply
		Hg	BL	/	Comply
		Cr(VI)	BL	/	Comply
		PBBs	BL	/	Comply
		PBDEs		/	Comply
		DEHP	/	N.D.	Comply
		BBP	/	N.D.	Comply
		DBP	/	N.D.	Comply
		DIBP	/	N.D.	Comply

## GUANGZHOU GRG METROLOGY &amp; TEST CO., LTD.

Address: No.31 Nanxiang Second Road, Science City, Huangpu District, Guangzhou, China  
Tel: 4006020999 Fax: +86-020-38698685 Website: <http://www.grgtest.com>

## TEST REPORT

CheckCode:131880  
Report No.:C202213022044E

No.	Sample Description	Restricted Substances	Results of XRF(mg/kg)	Result of Wet Chemical Testing(mg/kg)	Conclusion on RoHS
24	Black rubber part (On No.22)	Pb	BL	/	Comply
		Cd	BL	/	Comply
		Hg	BL	/	Comply
		Cr(VI)	BL	/	Comply
		PBBs	BL	/	Comply
		PBDEs		/	Comply
		DEHP	/	N.D.	Comply
		BBP	/	N.D.	Comply
		DBP	/	N.D.	Comply
		DIBP	/	N.D.	Comply
25	Black "FPC" (In No.1-2)	Pb	BL	/	Comply
		Cd	BL	/	Comply
		Hg	BL	/	Comply
		Cr(VI)	BL	/	Comply
		PBBs	BL	/	Comply
		PBDEs		/	Comply
		DEHP	/	N.D.	Comply
		BBP	/	N.D.	Comply
		DBP	/	N.D.	Comply
		DIBP	/	N.D.	Comply
26	Silvery metal solder (On No.25)	Pb	BL	/	Comply
		Cd	BL	/	Comply
		Hg	BL	/	Comply
		Cr(VI)	BL	/	Comply
		PBBs	/	/	/
		PBDEs		/	/
		DEHP	/	/	/
		BBP	/	/	/
		DBP	/	/	/
		DIBP	/	/	/

## GUANGZHOU GRG METROLOGY &amp; TEST CO., LTD.

Address: No.31 Nanxiang Second Road, Science City, Huangpu District, Guangzhou, China  
Tel: 4006020999 Fax: +86-020-38698685 Website: <http://www.grgtest.com>

## TEST REPORT

CheckCode:131880  
Report No.:C202213022044E

No.	Sample Description	Restricted Substances	Results of XRF(mg/kg)	Result of Wet Chemical Testing(mg/kg)	Conclusion on RoHS
27	Black plastic jacket (On No.26)	Pb	BL	/	Comply
		Cd	BL	/	Comply
		Hg	BL	/	Comply
		Cr(VI)	BL	/	Comply
		PBBs	BL	/	Comply
		PBDEs		/	Comply
		DEHP	/	N.D.	Comply
		BBP	/	N.D.	Comply
		DBP	/	N.D.	Comply
		DIBP	/	N.D.	Comply
28	Golden metal part (On No.27)	Pb	BL	/	Comply
		Cd	BL	/	Comply
		Hg	BL	/	Comply
		Cr(VI)	BL	/	Comply
		PBBs	/	/	/
		PBDEs		/	/
		DEHP	/	/	/
		BBP	/	/	/
		DBP	/	/	/
		DIBP	/	/	/
29	Black plastic part (In No.28)	Pb	BL	/	Comply
		Cd	BL	/	Comply
		Hg	BL	/	Comply
		Cr(VI)	BL	/	Comply
		PBBs	BL	/	Comply
		PBDEs		/	Comply
		DEHP	/	N.D.	Comply
		BBP	/	N.D.	Comply
		DBP	/	N.D.	Comply
		DIBP	/	N.D.	Comply

## GUANGZHOU GRG METROLOGY &amp; TEST CO., LTD.

Address: No.31 Nanxiang Second Road, Science City, Huangpu District, Guangzhou, China  
Tel: 4006020999 Fax: +86-020-38698685 Website: <http://www.grgtest.com>



## TEST REPORT

CheckCode:131880  
Report No.:C202213022044E

No.	Sample Description	Restricted Substances	Results of XRF(mg/kg)	Result of Wet Chemical Testing(mg/kg)	Conclusion on RoHS
30	White translucent plastic part	Pb	BL	/	Comply
		Cd	BL	/	Comply
		Hg	BL	/	Comply
		Cr(VI)	BL	/	Comply
		PBBs	BL	/	Comply
		PBDEs		/	Comply
		DEHP	/	N.D.	Comply
		BBP	/	N.D.	Comply
		DBP	/	N.D.	Comply
		DIBP	/	N.D.	Comply
31	Silvery metal net (In No.27)	Pb	BL	/	Comply
		Cd	BL	/	Comply
		Hg	BL	/	Comply
		Cr(VI)	BL	/	Comply
		PBBs	/	/	/
		PBDEs		/	/
		DEHP	/	/	/
		BBP	/	/	/
		DBP	/	/	/
		DIBP	/	/	/
32	Transparent plastic tube (In No.27)	Pb	BL	/	Comply
		Cd	BL	/	Comply
		Hg	BL	/	Comply
		Cr(VI)	BL	/	Comply
		PBBs	BL	/	Comply
		PBDEs		/	Comply
		DEHP	/	N.D.	Comply
		BBP	/	N.D.	Comply
		DBP	/	N.D.	Comply
		DIBP	/	N.D.	Comply

## GUANGZHOU GRG METROLOGY &amp; TEST CO., LTD.

Address: No.31 Nanxiang Second Road, Science City, Huangpu District, Guangzhou, China  
Tel: 4006020999 Fax: +86-020-38698685 Website: <http://www.grgtest.com>

## TEST REPORT

CheckCode:131880  
Report No.:C202213022044E

No.	Sample Description	Restricted Substances	Results of XRF(mg/kg)	Result of Wet Chemical Testing(mg/kg)	Conclusion on RoHS
33	Silvery metal wire (In No.27)	Pb	BL	/	Comply
		Cd	BL	/	Comply
		Hg	BL	/	Comply
		Cr(VI)	BL	/	Comply
		PBBs	/	/	/
		PBDEs		/	/
		DEHP	/	/	/
		BBP	/	/	/
		DBP	/	/	/
		DIBP	/	/	/
34	Silvery metal part	Pb	BL	/	Comply
		Cd	BL	/	Comply
		Hg	BL	/	Comply
		Cr(VI)	BL	/	Comply
		PBBs	/	/	/
		PBDEs		/	/
		DEHP	/	/	/
		BBP	/	/	/
		DBP	/	/	/
		DIBP	/	/	/
35	Green "PCB" (In No.34)	Pb	BL	/	Comply
		Cd	BL	/	Comply
		Hg	BL	/	Comply
		Cr(VI)	BL	/	Comply
		PBBs	IN	N.D.	Comply
		PBDEs		N.D.	Comply
		DEHP	/	N.D.	Comply
		BBP	/	N.D.	Comply
		DBP	/	N.D.	Comply
		DIBP	/	N.D.	Comply

## GUANGZHOU GRG METROLOGY &amp; TEST CO., LTD.

Address: No.31 Nanxiang Second Road, Science City, Huangpu District, Guangzhou, China  
Tel: 4006020999 Fax: +86-020-38698685 Website: <http://www.grgtest.com>

## TEST REPORT

CheckCode:131880  
Report No.:C202213022044E

No.	Sample Description	Restricted Substances	Results of XRF(mg/kg)	Result of Wet Chemical Testing(mg/kg)	Conclusion on RoHS
36	Silvery metal solder (On No.35)	Pb	BL	/	Comply
		Cd	BL	/	Comply
		Hg	BL	/	Comply
		Cr(VI)	BL	/	Comply
		PBBs	/	/	/
		PBDEs		/	/
		DEHP	/	/	/
		BBP	/	/	/
		DBP	/	/	/
		DIBP	/	/	/
37	Black body (On No.35)	Pb	BL	/	Comply
		Cd	BL	/	Comply
		Hg	BL	/	Comply
		Cr(VI)	BL	/	Comply
		PBBs	BL	/	Comply
		PBDEs		/	Comply
		DEHP	/	N.D.	Comply
		BBP	/	N.D.	Comply
		DBP	/	N.D.	Comply
		DIBP	/	N.D.	Comply
38	Brown body (On No.35)	Pb	BL	/	Comply
		Cd	BL	/	Comply
		Hg	BL	/	Comply
		Cr(VI)	BL	/	Comply
		PBBs	BL	/	Comply
		PBDEs		/	Comply
		DEHP	/	N.D.	Comply
		BBP	/	N.D.	Comply
		DBP	/	N.D.	Comply
		DIBP	/	N.D.	Comply

## GUANGZHOU GRG METROLOGY &amp; TEST CO., LTD.

Address: No.31 Nanxiang Second Road, Science City, Huangpu District, Guangzhou, China  
Tel: 4006020999 Fax: +86-020-38698685 Website: <http://www.grgtest.com>

## TEST REPORT

CheckCode:131880  
Report No.:C202213022044E

No.	Sample Description	Restricted Substances	Results of XRF(mg/kg)	Result of Wet Chemical Testing(mg/kg)	Conclusion on RoHS
39	Black body (On No.35)	Pb	IN	1694 $\mu$	Comply
		Cd	BL	/	Comply
		Hg	BL	/	Comply
		Cr(VI)	IN	N.D.	Comply
		PBBs	BL	/	Comply
		PBDEs		/	Comply
		DEHP	/	N.D.	Comply
		BBP	/	N.D.	Comply
		DBP	/	N.D.	Comply
		DIBP	/	N.D.	Comply
40	Golden metal shell (On No.35)	Pb	BL	/	Comply
		Cd	BL	/	Comply
		Hg	BL	/	Comply
		Cr(VI)	BL	/	Comply
		PBBs	/	/	/
		PBDEs		/	/
		DEHP	/	/	/
		BBP	/	/	/
		DBP	/	/	/
		DIBP	/	/	/
41	Black plastic part	Pb	BL	/	Comply
		Cd	BL	/	Comply
		Hg	BL	/	Comply
		Cr(VI)	BL	/	Comply
		PBBs	BL	/	Comply
		PBDEs		/	Comply
		DEHP	/	N.D.	Comply
		BBP	/	N.D.	Comply
		DBP	/	N.D.	Comply
		DIBP	/	N.D.	Comply

## GUANGZHOU GRG METROLOGY &amp; TEST CO., LTD.

Address: No.31 Nanxiang Second Road, Science City, Huangpu District, Guangzhou, China  
Tel: 4006020999 Fax: +86-020-38698685 Website: <http://www.grgtest.com>



## TEST REPORT

CheckCode:131880  
Report No.:C202213022044E

No.	Sample Description	Restricted Substances	Results of XRF(mg/kg)	Result of Wet Chemical Testing(mg/kg)	Conclusion on RoHS
42	Lt-blue surfaced metal screw	Pb	BL	/	Comply
		Cd	BL	/	Comply
		Hg	BL	/	Comply
		Cr(VI)	IN	N.D.	Comply
		PBBs	/	/	/
		PBDEs		/	/
		DEHP	/	/	/
		BBP	/	/	/
		DBP	/	/	/
		DIBP	/	/	/
43	White plastic part	Pb	BL	/	Comply
		Cd	BL	/	Comply
		Hg	BL	/	Comply
		Cr(VI)	BL	/	Comply
		PBBs	BL	/	Comply
		PBDEs		/	Comply
		DEHP	/	N.D.	Comply
		BBP	/	N.D.	Comply
		DBP	/	N.D.	Comply
		DIBP	/	N.D.	Comply
44	Silvery metal ring (In No.40)	Pb	BL	/	Comply
		Cd	BL	/	Comply
		Hg	BL	/	Comply
		Cr(VI)	BL	/	Comply
		PBBs	/	/	/
		PBDEs		/	/
		DEHP	/	/	/
		BBP	/	/	/
		DBP	/	/	/
		DIBP	/	/	/

## GUANGZHOU GRG METROLOGY &amp; TEST CO., LTD.

Address: No.31 Nanxiang Second Road, Science City, Huangpu District, Guangzhou, China  
Tel: 4006020999 Fax: +86-020-38698685 Website: <http://www.grgtest.com>

## TEST REPORT

CheckCode:131880  
Report No.:C202213022044E

No.	Sample Description	Restricted Substances	Results of XRF(mg/kg)	Result of Wet Chemical Testing(mg/kg)	Conclusion on RoHS
45	Silvery metal part (In No.40)	Pb	BL	/	Comply
		Cd	BL	/	Comply
		Hg	BL	/	Comply
		Cr(VI)	BL	/	Comply
		PBBs	/	/	/
		PBDEs		/	/
		DEHP	/	/	/
		BBP	/	/	/
		DBP	/	/	/
		DIBP	/	/	/
46	Silvery-grey metal shell	Pb	BL	/	Comply
		Cd	BL	/	Comply
		Hg	BL	/	Comply
		Cr(VI)	IN	N.D.	Comply
		PBBs	/	/	/
		PBDEs		/	/
		DEHP	/	/	/
		BBP	/	/	/
		DBP	/	/	/
		DIBP	/	/	/
47	Silvery metal ring (In No.40)	Pb	BL	/	Comply
		Cd	BL	/	Comply
		Hg	BL	/	Comply
		Cr(VI)	BL	/	Comply
		PBBs	/	/	/
		PBDEs		/	/
		DEHP	/	/	/
		BBP	/	/	/
		DBP	/	/	/
		DIBP	/	/	/

## GUANGZHOU GRG METROLOGY &amp; TEST CO., LTD.

Address: No.31 Nanxiang Second Road, Science City, Huangpu District, Guangzhou, China  
Tel: 4006020999 Fax: +86-020-38698685 Website: <http://www.grgtest.com>

## TEST REPORT

CheckCode:131880  
Report No.:C202213022044E

No.	Sample Description	Restricted Substances	Results of XRF(mg/kg)	Result of Wet Chemical Testing(mg/kg)	Conclusion on RoHS
48	Red plastic jacket (In No.36)	Pb	BL	/	Comply
		Cd	BL	/	Comply
		Hg	BL	/	Comply
		Cr(VI)	BL	/	Comply
		PBBs	BL	/	Comply
		PBDEs		/	Comply
		DEHP	/	N.D.	Comply
		BBP	/	N.D.	Comply
		DBP	/	N.D.	Comply
		DIBP	/	N.D.	Comply
49	Black plastic jacket (On No.36)	Pb	BL	/	Comply
		Cd	BL	/	Comply
		Hg	BL	/	Comply
		Cr(VI)	BL	/	Comply
		PBBs	BL	/	Comply
		PBDEs		/	Comply
		DEHP	/	N.D.	Comply
		BBP	/	N.D.	Comply
		DBP	/	N.D.	Comply
		DIBP	/	N.D.	Comply
50	White plastic shell (On No.48)	Pb	BL	/	Comply
		Cd	BL	/	Comply
		Hg	BL	/	Comply
		Cr(VI)	BL	/	Comply
		PBBs	BL	/	Comply
		PBDEs		/	Comply
		DEHP	/	N.D.	Comply
		BBP	/	N.D.	Comply
		DBP	/	N.D.	Comply
		DIBP	/	N.D.	Comply

## GUANGZHOU GRG METROLOGY &amp; TEST CO., LTD.

Address: No.31 Nanxiang Second Road, Science City, Huangpu District, Guangzhou, China  
Tel: 4006020999 Fax: +86-020-38698685 Website: <http://www.grgtest.com>

## TEST REPORT

CheckCode:131880  
Report No.:C202213022044E

No.	Sample Description	Restricted Substances	Results of XRF(mg/kg)	Result of Wet Chemical Testing(mg/kg)	Conclusion on RoHS
51	Silvery metal terminal (In No.50)	Pb	BL	/	Comply
		Cd	BL	/	Comply
		Hg	BL	/	Comply
		Cr(VI)	BL	/	Comply
		PBBs	/	/	/
		PBDEs		/	/
		DEHP	/	/	/
		BBP	/	/	/
		DBP	/	/	/
		DIBP	/	/	/
52	Black plastic part (On No.1-2)	Pb	BL	/	Comply
		Cd	BL	/	Comply
		Hg	BL	/	Comply
		Cr(VI)	BL	/	Comply
		PBBs	BL	/	Comply
		PBDEs		/	Comply
		DEHP	/	N.D.	Comply
		BBP	/	N.D.	Comply
		DBP	/	N.D.	Comply
		DIBP	/	N.D.	Comply
53	Silvery metal solder	Pb	BL	/	Comply
		Cd	BL	/	Comply
		Hg	BL	/	Comply
		Cr(VI)	BL	/	Comply
		PBBs	/	/	/
		PBDEs		/	/
		DEHP	/	/	/
		BBP	/	/	/
		DBP	/	/	/
		DIBP	/	/	/

## GUANGZHOU GRG METROLOGY &amp; TEST CO., LTD.

Address: No.31 Nanxiang Second Road, Science City, Huangpu District, Guangzhou, China  
Tel: 4006020999 Fax: +86-020-38698685 Website: <http://www.grgtest.com>



## TEST REPORT

CheckCode:131880  
Report No.:C202213022044E

No.	Sample Description	Restricted Substances	Results of XRF(mg/kg)	Result of Wet Chemical Testing(mg/kg)	Conclusion on RoHS
54	Multi-colored surfaced metal sheet (On No.52)	Pb	BL	/	Comply
		Cd	BL	/	Comply
		Hg	BL	/	Comply
		Cr(VI)	IN	N.D.	Comply
		PBBs	/	/	/
		PBDEs		/	/
		DEHP	/	/	/
		BBP	/	/	/
		DBP	/	/	/
		DIBP	/	/	/
55	Black adhesive foam ring (On No.52)	Pb	BL	/	Comply
		Cd	BL	/	Comply
		Hg	BL	/	Comply
		Cr(VI)	BL	/	Comply
		PBBs	BL	/	Comply
		PBDEs		/	Comply
		DEHP	/	N.D.	Comply
		BBP	/	N.D.	Comply
		DBP	/	N.D.	Comply
		DIBP	/	N.D.	Comply
56	White plastic sheet (On No.52)	Pb	BL	/	Comply
		Cd	BL	/	Comply
		Hg	BL	/	Comply
		Cr(VI)	BL	/	Comply
		PBBs	BL	/	Comply
		PBDEs		/	Comply
		DEHP	/	N.D.	Comply
		BBP	/	N.D.	Comply
		DBP	/	N.D.	Comply
		DIBP	/	N.D.	Comply

## GUANGZHOU GRG METROLOGY &amp; TEST CO., LTD.

Address: No.31 Nanxiang Second Road, Science City, Huangpu District, Guangzhou, China  
Tel: 4006020999 Fax: +86-020-38698685 Website: <http://www.grgtest.com>

## TEST REPORT

CheckCode:131880  
Report No.:C202213022044E

No.	Sample Description	Restricted Substances	Results of XRF(mg/kg)	Result of Wet Chemical Testing(mg/kg)	Conclusion on RoHS
57	Silvery-grey metal part (In No.52)	Pb	BL	/	Comply
		Cd	BL	/	Comply
		Hg	BL	/	Comply
		Cr(VI)	IN	N.D.	Comply
		PBBs	/	/	/
		PBDEs		/	/
		DEHP	/	/	/
		BBP	/	/	/
		DBP	/	/	/
		DIBP	/	/	/
58	Copper-colored enameled wire (In No.52)	Pb	BL	/	Comply
		Cd	BL	/	Comply
		Hg	BL	/	Comply
		Cr(VI)	BL	/	Comply
		PBBs	BL	/	Comply
		PBDEs		/	Comply
		DEHP	/	N.D.	Comply
		BBP	/	N.D.	Comply
		DBP	/	N.D.	Comply
		DIBP	/	N.D.	Comply
59	Transparent plastic sheet (In No.52)	Pb	BL	/	Comply
		Cd	BL	/	Comply
		Hg	BL	/	Comply
		Cr(VI)	BL	/	Comply
		PBBs	BL	/	Comply
		PBDEs		/	Comply
		DEHP	/	N.D.	Comply
		BBP	/	N.D.	Comply
		DBP	/	N.D.	Comply
		DIBP	/	N.D.	Comply

## GUANGZHOU GRG METROLOGY &amp; TEST CO., LTD.

Address: No.31 Nanxiang Second Road, Science City, Huangpu District, Guangzhou, China  
Tel: 4006020999 Fax: +86-020-38698685 Website: <http://www.grgtest.com>

## TEST REPORT

CheckCode:131880  
Report No.:C202213022044E

No.	Sample Description	Restricted Substances	Results of XRF(mg/kg)	Result of Wet Chemical Testing(mg/kg)	Conclusion on RoHS
60	Dk-grey plastic part	Pb	BL	/	Comply
		Cd	BL	/	Comply
		Hg	BL	/	Comply
		Cr(VI)	BL	/	Comply
		PBBs	BL	/	Comply
		PBDEs		/	Comply
		DEHP	/	N.D.	Comply
		BBP	/	N.D.	Comply
		DBP	/	N.D.	Comply
		DIBP	/	N.D.	Comply
61	Black glue (On No.52)	Pb	BL	/	Comply
		Cd	BL	/	Comply
		Hg	BL	/	Comply
		Cr(VI)	BL	/	Comply
		PBBs	BL	/	Comply
		PBDEs		/	Comply
		DEHP	/	N.D.	Comply
		BBP	/	N.D.	Comply
		DBP	/	N.D.	Comply
		DIBP	/	N.D.	Comply
62	Silvery metal solder (On No.52)	Pb	BL	/	Comply
		Cd	BL	/	Comply
		Hg	BL	/	Comply
		Cr(VI)	BL	/	Comply
		PBBs	/	/	/
		PBDEs		/	/
		DEHP	/	/	/
		BBP	/	/	/
		DBP	/	/	/
		DIBP	/	/	/

## GUANGZHOU GRG METROLOGY &amp; TEST CO., LTD.

Address: No.31 Nanxiang Second Road, Science City, Huangpu District, Guangzhou, China  
Tel: 4006020999 Fax: +86-020-38698685 Website: <http://www.grgtest.com>

## TEST REPORT

CheckCode:131880  
Report No.:C202213022044E

No.	Sample Description	Restricted Substances	Results of XRF(mg/kg)	Result of Wet Chemical Testing(mg/kg)	Conclusion on RoHS
63	Copper-colored metal wire (On No.62)	Pb	BL	/	Comply
		Cd	BL	/	Comply
		Hg	BL	/	Comply
		Cr(VI)	BL	/	Comply
		PBBs	/	/	/
		PBDEs		/	/
		DEHP	/	/	/
		BBP	/	/	/
		DBP	/	/	/
		DIBP	/	/	/
64	Black plastic part (On No.20)	Pb	BL	/	Comply
		Cd	BL	/	Comply
		Hg	BL	/	Comply
		Cr(VI)	BL	/	Comply
		PBBs	IN	N.D.	Comply
		PBDEs		N.D.	Comply
		DEHP	/	N.D.	Comply
		BBP	/	N.D.	Comply
		DBP	/	N.D.	Comply
		DIBP	/	N.D.	Comply
65	Silvery metal pin (On No.64)	Pb	BL	/	Comply
		Cd	BL	/	Comply
		Hg	BL	/	Comply
		Cr(VI)	BL	/	Comply
		PBBs	/	/	/
		PBDEs		/	/
		DEHP	/	/	/
		BBP	/	/	/
		DBP	/	/	/
		DIBP	/	/	/

## GUANGZHOU GRG METROLOGY &amp; TEST CO., LTD.

Address: No.31 Nanxiang Second Road, Science City, Huangpu District, Guangzhou, China  
Tel: 4006020999 Fax: +86-020-38698685 Website: <http://www.grgtest.com>

## TEST REPORT

CheckCode:131880  
Report No.:C202213022044E

No.	Sample Description	Restricted Substances	Results of XRF(mg/kg)	Result of Wet Chemical Testing(mg/kg)	Conclusion on RoHS
66	Black body (On No.20)	Pb	OL	1198β	Comply
		Cd	BL	/	Comply
		Hg	BL	/	Comply
		Cr(VI)	BL	/	Comply
		PBBs	BL	/	Comply
		PBDEs		/	Comply
		DEHP	/	N.D.	Comply
		BBP	/	N.D.	Comply
		DBP	/	N.D.	Comply
		DIBP	/	N.D.	Comply
67	DK-grey body (On No.20)	Pb	BL	/	Comply
		Cd	BL	/	Comply
		Hg	BL	/	Comply
		Cr(VI)	BL	/	Comply
		PBBs	BL	/	Comply
		PBDEs		/	Comply
		DEHP	/	N.D.	Comply
		BBP	/	N.D.	Comply
		DBP	/	N.D.	Comply
		DIBP	/	N.D.	Comply
68	Brown body (small) (On No.20)	Pb	BL	/	Comply
		Cd	BL	/	Comply
		Hg	BL	/	Comply
		Cr(VI)	BL	/	Comply
		PBBs	BL	/	Comply
		PBDEs		/	Comply
		DEHP	/	N.D.	Comply
		BBP	/	N.D.	Comply
		DBP	/	N.D.	Comply
		DIBP	/	N.D.	Comply

## GUANGZHOU GRG METROLOGY &amp; TEST CO., LTD.

Address: No.31 Nanxiang Second Road, Science City, Huangpu District, Guangzhou, China  
Tel: 4006020999 Fax: +86-020-38698685 Website: <http://www.grgtest.com>



## TEST REPORT

CheckCode:131880  
Report No.:C202213022044E

No.	Sample Description	Restricted Substances	Results of XRF(mg/kg)	Result of Wet Chemical Testing(mg/kg)	Conclusion on RoHS
69	Brown body (big) (On No.20)	Pb	BL	/	Comply
		Cd	BL	/	Comply
		Hg	BL	/	Comply
		Cr(VI)	BL	/	Comply
		PBBs	BL	/	Comply
		PBDEs		/	Comply
		DEHP	/	N.D.	Comply
		BBP	/	N.D.	Comply
		DBP	/	N.D.	Comply
		DIBP	/	N.D.	Comply
70	Dk-grey body (On No.20)	Pb	BL	/	Comply
		Cd	BL	/	Comply
		Hg	BL	/	Comply
		Cr(VI)	BL	/	Comply
		PBBs	BL	/	Comply
		PBDEs		/	Comply
		DEHP	/	N.D.	Comply
		BBP	/	N.D.	Comply
		DBP	/	N.D.	Comply
		DIBP	/	N.D.	Comply
71	Grey body (On No.20)	Pb	BL	/	Comply
		Cd	BL	/	Comply
		Hg	BL	/	Comply
		Cr(VI)	BL	/	Comply
		PBBs	BL	/	Comply
		PBDEs		/	Comply
		DEHP	/	N.D.	Comply
		BBP	/	N.D.	Comply
		DBP	/	N.D.	Comply
		DIBP	/	N.D.	Comply

## GUANGZHOU GRG METROLOGY &amp; TEST CO., LTD.

Address: No.31 Nanxiang Second Road, Science City, Huangpu District, Guangzhou, China  
Tel: 4006020999 Fax: +86-020-38698685 Website: <http://www.grgtest.com>

## TEST REPORT

CheckCode:131880  
Report No.:C202213022044E

No.	Sample Description	Restricted Substances	Results of XRF(mg/kg)	Result of Wet Chemical Testing(mg/kg)	Conclusion on RoHS
72	Dk-brown body (On No.20)	Pb	BL	/	Comply
		Cd	BL	/	Comply
		Hg	BL	/	Comply
		Cr(VI)	BL	/	Comply
		PBBs	BL	/	Comply
		PBDEs		/	Comply
		DEHP	/	N.D.	Comply
		BBP	/	N.D.	Comply
		DBP	/	N.D.	Comply
		DIBP	/	N.D.	Comply
73	Black body (On No.20)	Pb	BL	/	Comply
		Cd	BL	/	Comply
		Hg	BL	/	Comply
		Cr(VI)	BL	/	Comply
		PBBs	BL	/	Comply
		PBDEs		/	Comply
		DEHP	/	N.D.	Comply
		BBP	/	N.D.	Comply
		DBP	/	N.D.	Comply
		DIBP	/	N.D.	Comply
74	Beige plastic shell (On No.20)	Pb	BL	/	Comply
		Cd	BL	/	Comply
		Hg	BL	/	Comply
		Cr(VI)	BL	/	Comply
		PBBs	BL	/	Comply
		PBDEs		/	Comply
		DEHP	/	N.D.	Comply
		BBP	/	N.D.	Comply
		DBP	/	N.D.	Comply
		DIBP	/	N.D.	Comply

## GUANGZHOU GRG METROLOGY &amp; TEST CO., LTD.

Address: No.31 Nanxiang Second Road, Science City, Huangpu District, Guangzhou, China  
Tel: 4006020999 Fax: +86-020-38698685 Website: <http://www.grgtest.com>

## TEST REPORT

CheckCode:131880  
Report No.:C202213022044E

No.	Sample Description	Restricted Substances	Results of XRF(mg/kg)	Result of Wet Chemical Testing(mg/kg)	Conclusion on RoHS
75	Silvery metal pin (In No.74)	Pb	BL	/	Comply
		Cd	BL	/	Comply
		Hg	BL	/	Comply
		Cr(VI)	BL	/	Comply
		PBBs	/	/	/
		PBDEs		/	/
		DEHP	/	/	/
		BBP	/	/	/
		DBP	/	/	/
		DIBP	/	/	/
76	Silvery metal sheet (On No.74)	Pb	BL	/	Comply
		Cd	BL	/	Comply
		Hg	BL	/	Comply
		Cr(VI)	BL	/	Comply
		PBBs	/	/	/
		PBDEs		/	/
		DEHP	/	/	/
		BBP	/	/	/
		DBP	/	/	/
		DIBP	/	/	/
77	Black body (3 feet) (On No.20)	Pb	BL	/	Comply
		Cd	BL	/	Comply
		Hg	BL	/	Comply
		Cr(VI)	BL	/	Comply
		PBBs	BL	/	Comply
		PBDEs		/	Comply
		DEHP	/	N.D.	Comply
		BBP	/	N.D.	Comply
		DBP	/	N.D.	Comply
		DIBP	/	N.D.	Comply

## GUANGZHOU GRG METROLOGY &amp; TEST CO., LTD.

Address: No.31 Nanxiang Second Road, Science City, Huangpu District, Guangzhou, China  
Tel: 4006020999 Fax: +86-020-38698685 Website: <http://www.grgtest.com>

## TEST REPORT

CheckCode:131880  
Report No.:C202213022044E

No.	Sample Description	Restricted Substances	Results of XRF(mg/kg)	Result of Wet Chemical Testing(mg/kg)	Conclusion on RoHS
78	Black body (On No.20)	Pb	BL	/	Comply
		Cd	BL	/	Comply
		Hg	BL	/	Comply
		Cr(VI)	BL	/	Comply
		PBBs	BL	/	Comply
		PBDEs		/	Comply
		DEHP	/	N.D.	Comply
		BBP	/	N.D.	Comply
		DBP	/	N.D.	Comply
		DIBP	/	N.D.	Comply
79	Silvery metal pin (On No.78)	Pb	BL	/	Comply
		Cd	BL	/	Comply
		Hg	BL	/	Comply
		Cr(VI)	BL	/	Comply
		PBBs	/	/	/
		PBDEs		/	/
		DEHP	/	/	/
		BBP	/	/	/
		DBP	/	/	/
		DIBP	/	/	/
80	Silvery metal sheet (On No.20)	Pb	BL	/	Comply
		Cd	BL	/	Comply
		Hg	BL	/	Comply
		Cr(VI)	IN	N.D.	Comply
		PBBs	/	/	/
		PBDEs		/	/
		DEHP	/	/	/
		BBP	/	/	/
		DBP	/	/	/
		DIBP	/	/	/

## GUANGZHOU GRG METROLOGY &amp; TEST CO., LTD.

Address: No.31 Nanxiang Second Road, Science City, Huangpu District, Guangzhou, China  
Tel: 4006020999 Fax: +86-020-38698685 Website: <http://www.grgtest.com>

## TEST REPORT

CheckCode:131880  
Report No.:C202213022044E

No.	Sample Description	Restricted Substances	Results of XRF(mg/kg)	Result of Wet Chemical Testing(mg/kg)	Conclusion on RoHS
81	Black body (On No.20)	Pb	BL	/	Comply
		Cd	BL	/	Comply
		Hg	BL	/	Comply
		Cr(VI)	BL	/	Comply
		PBBs	BL	/	Comply
		PBDEs		/	Comply
		DEHP	/	N.D.	Comply
		BBP	/	N.D.	Comply
		DBP	/	N.D.	Comply
		DIBP	/	N.D.	Comply
82	Silvery metal sheet (On No.20)	Pb	BL	/	Comply
		Cd	BL	/	Comply
		Hg	BL	/	Comply
		Cr(VI)	IN	N.D.	Comply
		PBBs	/	/	/
		PBDEs		/	/
		DEHP	/	/	/
		BBP	/	/	/
		DBP	/	/	/
		DIBP	/	/	/
83	Silvery metal solder (On No.20)	Pb	BL	/	Comply
		Cd	BL	/	Comply
		Hg	BL	/	Comply
		Cr(VI)	BL	/	Comply
		PBBs	/	/	/
		PBDEs		/	/
		DEHP	/	/	/
		BBP	/	/	/
		DBP	/	/	/
		DIBP	/	/	/

## GUANGZHOU GRG METROLOGY &amp; TEST CO., LTD.

Address: No.31 Nanxiang Second Road, Science City, Huangpu District, Guangzhou, China  
Tel: 4006020999 Fax: +86-020-38698685 Website: <http://www.grgtest.com>



## TEST REPORT

CheckCode:131880  
Report No.:C202213022044E

No.	Sample Description	Restricted Substances	Results of XRF(mg/kg)	Result of Wet Chemical Testing(mg/kg)	Conclusion on RoHS
84	White "LED" (On No.20)	Pb	BL	/	Comply
		Cd	BL	/	Comply
		Hg	BL	/	Comply
		Cr(VI)	BL	/	Comply
		PBBs	BL	/	Comply
		PBDEs		/	Comply
		DEHP	/	N.D.	Comply
		BBP	/	N.D.	Comply
		DBP	/	N.D.	Comply
		DIBP	/	N.D.	Comply
85	Silvery metal shell (On No.20)	Pb	BL	/	Comply
		Cd	BL	/	Comply
		Hg	BL	/	Comply
		Cr(VI)	IN	N.D.	Comply
		PBBs	/	/	/
		PBDEs		/	/
		DEHP	/	/	/
		BBP	/	/	/
		DBP	/	/	/
		DIBP	/	/	/
86	Golden metal button (On No.85)	Pb	BL	/	Comply
		Cd	BL	/	Comply
		Hg	BL	/	Comply
		Cr(VI)	BL	/	Comply
		PBBs	/	/	/
		PBDEs		/	/
		DEHP	/	/	/
		BBP	/	/	/
		DBP	/	/	/
		DIBP	/	/	/

## GUANGZHOU GRG METROLOGY &amp; TEST CO., LTD.

Address: No.31 Nanxiang Second Road, Science City, Huangpu District, Guangzhou, China  
Tel: 4006020999 Fax: +86-020-38698685 Website: <http://www.grgtest.com>

## TEST REPORT

CheckCode:131880  
Report No.:C202213022044E

No.	Sample Description	Restricted Substances	Results of XRF(mg/kg)	Result of Wet Chemical Testing(mg/kg)	Conclusion on RoHS
87	Silvery metal sheet (In No.85)	Pb	BL	/	Comply
		Cd	BL	/	Comply
		Hg	BL	/	Comply
		Cr(VI)	IN	N.D.	Comply
		PBBs	/	/	/
		PBDEs		/	/
		DEHP	/	/	/
		BBP	/	/	/
		DBP	/	/	/
		DIBP	/	/	/
88	Silvery metal pin	Pb	BL	/	Comply
		Cd	BL	/	Comply
		Hg	BL	/	Comply
		Cr(VI)	BL	/	Comply
		PBBs	/	/	/
		PBDEs		/	/
		DEHP	/	/	/
		BBP	/	/	/
		DBP	/	/	/
		DIBP	/	/	/
89	Blue "PCB"	Pb	BL	/	Comply
		Cd	BL	/	Comply
		Hg	BL	/	Comply
		Cr(VI)	BL	/	Comply
		PBBs	IN	N.D.	Comply
		PBDEs		N.D.	Comply
		DEHP	/	N.D.	Comply
		BBP	/	N.D.	Comply
		DBP	/	N.D.	Comply
		DIBP	/	N.D.	Comply

## GUANGZHOU GRG METROLOGY &amp; TEST CO., LTD.

Address: No.31 Nanxiang Second Road, Science City, Huangpu District, Guangzhou, China  
Tel: 4006020999 Fax: +86-020-38698685 Website: <http://www.grgtest.com>

## TEST REPORT

CheckCode:131880  
Report No.:C202213022044E

No.	Sample Description	Restricted Substances	Results of XRF(mg/kg)	Result of Wet Chemical Testing(mg/kg)	Conclusion on RoHS
90	Silvery metal pin (In No.85)	Pb	BL	/	Comply
		Cd	BL	/	Comply
		Hg	BL	/	Comply
		Cr(VI)	BL	/	Comply
		PBBs	/	/	/
		PBDEs		/	/
		DEHP	/	/	/
		BBP	/	/	/
		DBP	/	/	/
		DIBP	/	/	/
91	Lt-blue surfaced metal magnet (On No.55)	Pb	BL	/	Comply
		Cd	BL	/	Comply
		Hg	BL	/	Comply
		Cr(VI)	IN	N.D.	Comply
		PBBs	/	/	/
		PBDEs		/	/
		DEHP	/	/	/
		BBP	/	/	/
		DBP	/	/	/
		DIBP	/	/	/
92	Lt-blue surfaced metal ring (On No.55)	Pb	BL	/	Comply
		Cd	BL	/	Comply
		Hg	BL	/	Comply
		Cr(VI)	IN	N.D.	Comply
		PBBs	/	/	/
		PBDEs		/	/
		DEHP	/	/	/
		BBP	/	/	/
		DBP	/	/	/
		DIBP	/	/	/

## GUANGZHOU GRG METROLOGY &amp; TEST CO., LTD.

Address: No.31 Nanxiang Second Road, Science City, Huangpu District, Guangzhou, China  
Tel: 4006020999 Fax: +86-020-38698685 Website: <http://www.grgtest.com>

## TEST REPORT

CheckCode:131880  
Report No.:C202213022044E

No.	Sample Description	Restricted Substances	Results of XRF(mg/kg)	Result of Wet Chemical Testing(mg/kg)	Conclusion on RoHS
93	Lt-blue surfaced metal sheet (On No.55)	Pb	BL	/	Comply
		Cd	BL	/	Comply
		Hg	BL	/	Comply
		Cr(VI)	IN	N.D.	Comply
		PBBs	/	/	/
		PBDEs		/	/
		DEHP	/	/	/
		BBP	/	/	/
		DBP	/	/	/
		DIBP	/	/	/
94	Lt-blue surfaced metal magnet (On No.55)	Pb	BL	/	Comply
		Cd	BL	/	Comply
		Hg	BL	/	Comply
		Cr(VI)	IN	N.D.	Comply
		PBBs	/	/	/
		PBDEs		/	/
		DEHP	/	/	/
		BBP	/	/	/
		DBP	/	/	/
		DIBP	/	/	/
95	Silvery metal part	Pb	BL	/	Comply
		Cd	BL	/	Comply
		Hg	BL	/	Comply
		Cr(VI)	IN	N.D.	Comply
		PBBs	/	/	/
		PBDEs		/	/
		DEHP	/	/	/
		BBP	/	/	/
		DBP	/	/	/
		DIBP	/	/	/

## GUANGZHOU GRG METROLOGY &amp; TEST CO., LTD.

Address: No.31 Nanxiang Second Road, Science City, Huangpu District, Guangzhou, China  
Tel: 4006020999 Fax: +86-020-38698685 Website: <http://www.grgtest.com>

## TEST REPORT

CheckCode:131880  
Report No.:C202213022044E

No.	Sample Description	Restricted Substances	Results of XRF(mg/kg)	Result of Wet Chemical Testing(mg/kg)	Conclusion on RoHS
96	Transparent "LED" (On No.20)	Pb	BL	/	Comply
		Cd	BL	/	Comply
		Hg	BL	/	Comply
		Cr(VI)	BL	/	Comply
		PBBs	IN	N.D.	Comply
		PBDEs		N.D.	Comply
		DEHP	/	N.D.	Comply
		BBP	/	N.D.	Comply
		DBP	/	N.D.	Comply
		DIBP	/	N.D.	Comply
97	Dk-blue "LED" (On No.20)	Pb	BL	/	Comply
		Cd	BL	/	Comply
		Hg	BL	/	Comply
		Cr(VI)	BL	/	Comply
		PBBs	BL	/	Comply
		PBDEs		/	Comply
		DEHP	/	N.D.	Comply
		BBP	/	N.D.	Comply
		DBP	/	N.D.	Comply
		DIBP	/	N.D.	Comply
98	Silvery metal pin (On No.97)	Pb	BL	/	Comply
		Cd	BL	/	Comply
		Hg	BL	/	Comply
		Cr(VI)	BL	/	Comply
		PBBs	/	/	/
		PBDEs		/	/
		DEHP	/	/	/
		BBP	/	/	/
		DBP	/	/	/
		DIBP	/	/	/

## GUANGZHOU GRG METROLOGY &amp; TEST CO., LTD.

Address: No.31 Nanxiang Second Road, Science City, Huangpu District, Guangzhou, China  
Tel: 4006020999 Fax: +86-020-38698685 Website: <http://www.grgtest.com>



## TEST REPORT

CheckCode:131880  
Report No.:C202213022044E

No.	Sample Description	Restricted Substances	Results of XRF(mg/kg)	Result of Wet Chemical Testing(mg/kg)	Conclusion on RoHS
99	Black body with white printing (On No.20)	Pb	IN	476	Comply
		Cd	BL	/	Comply
		Hg	BL	/	Comply
		Cr(VI)	IN	N.D.	Comply
		PBBs	BL	/	Comply
		PBDEs		/	Comply
		DEHP	/	N.D.	Comply
		BBP	/	N.D.	Comply
		DBP	/	N.D.	Comply
		DIBP	/	N.D.	Comply
100	Black body (On No.20)	Pb	BL	/	Comply
		Cd	BL	/	Comply
		Hg	BL	/	Comply
		Cr(VI)	BL	/	Comply
		PBBs	BL	/	Comply
		PBDEs		/	Comply
		DEHP	/	N.D.	Comply
		BBP	/	N.D.	Comply
		DBP	/	N.D.	Comply
		DIBP	/	N.D.	Comply
101	Lt-brown body (On No.20)	Pb	BL	/	Comply
		Cd	BL	/	Comply
		Hg	BL	/	Comply
		Cr(VI)	BL	/	Comply
		PBBs	BL	/	Comply
		PBDEs		/	Comply
		DEHP	/	N.D.	Comply
		BBP	/	N.D.	Comply
		DBP	/	N.D.	Comply
		DIBP	/	N.D.	Comply

## GUANGZHOU GRG METROLOGY &amp; TEST CO., LTD.

Address: No.31 Nanxiang Second Road, Science City, Huangpu District, Guangzhou, China  
Tel: 4006020999 Fax: +86-020-38698685 Website: <http://www.grgtest.com>

## TEST REPORT

CheckCode:131880  
Report No.:C202213022044E

No.	Sample Description	Restricted Substances	Results of XRF(mg/kg)	Result of Wet Chemical Testing(mg/kg)	Conclusion on RoHS
102	Black body (On No.20)	Pb	<b>OL</b>	16020 $\mu$	Comply
		Cd	<b>IN</b>	N.D.	Comply
		Hg	BL	/	Comply
		Cr(VI)	BL	/	Comply
		PBBs	BL	/	Comply
		PBDEs		/	Comply
		DEHP	/	N.D.	Comply
		BBP	/	N.D.	Comply
		DBP	/	N.D.	Comply
		DIBP	/	N.D.	Comply
103	Black core (On No.20)	Pb	BL	/	Comply
		Cd	BL	/	Comply
		Hg	BL	/	Comply
		Cr(VI)	BL	/	Comply
		PBBs	BL	/	Comply
		PBDEs		/	Comply
		DEHP	/	N.D.	Comply
		BBP	/	N.D.	Comply
		DBP	/	N.D.	Comply
		DIBP	/	N.D.	Comply
104	Silvery metal sheet	Pb	BL	/	Comply
		Cd	BL	/	Comply
		Hg	BL	/	Comply
		Cr(VI)	<b>IN</b>	N.D.	Comply
		PBBs	/	/	/
		PBDEs		/	/
		DEHP	/	/	/
		BBP	/	/	/
		DBP	/	/	/
		DIBP	/	/	/

## GUANGZHOU GRG METROLOGY &amp; TEST CO., LTD.

Address: No.31 Nanxiang Second Road, Science City, Huangpu District, Guangzhou, China  
Tel: 4006020999 Fax: +86-020-38698685 Website: <http://www.grgtest.com>

## TEST REPORT

CheckCode:131880  
Report No.:C202213022044E

No.	Sample Description	Restricted Substances	Results of XRF(mg/kg)	Result of Wet Chemical Testing(mg/kg)	Conclusion on RoHS
105	Silvery-grey metal shell (On No.20)	Pb	BL	/	Comply
		Cd	BL	/	Comply
		Hg	BL	/	Comply
		Cr(VI)	BL	/	Comply
		PBBs	/	/	/
		PBDEs		/	/
		DEHP	/	/	/
		BBP	/	/	/
		DBP	/	/	/
		DIBP	/	/	/
106	Grey material (On No.105)	Pb	BL	/	Comply
		Cd	BL	/	Comply
		Hg	BL	/	Comply
		Cr(VI)	BL	/	Comply
		PBBs	BL	/	Comply
		PBDEs		/	Comply
		DEHP	/	N.D.	Comply
		BBP	/	N.D.	Comply
		DBP	/	N.D.	Comply
		DIBP	/	N.D.	Comply
107	Black plastic part (In No.105)	Pb	BL	/	Comply
		Cd	BL	/	Comply
		Hg	BL	/	Comply
		Cr(VI)	BL	/	Comply
		PBBs	BL	/	Comply
		PBDEs		/	Comply
		DEHP	/	N.D.	Comply
		BBP	/	N.D.	Comply
		DBP	/	N.D.	Comply
		DIBP	/	N.D.	Comply

## GUANGZHOU GRG METROLOGY &amp; TEST CO., LTD.

Address: No.31 Nanxiang Second Road, Science City, Huangpu District, Guangzhou, China  
Tel: 4006020999 Fax: +86-020-38698685 Website: <http://www.grgtest.com>

## TEST REPORT

CheckCode:131880  
Report No.:C202213022044E

No.	Sample Description	Restricted Substances	Results of XRF(mg/kg)	Result of Wet Chemical Testing(mg/kg)	Conclusion on RoHS
108	White fiber thread	Pb	BL	/	Comply
		Cd	BL	/	Comply
		Hg	BL	/	Comply
		Cr(VI)	BL	/	Comply
		PBBs	BL	/	Comply
		PBDEs		/	Comply
		DEHP	/	N.D.	Comply
		BBP	/	N.D.	Comply
		DBP	/	N.D.	Comply
		DIBP	/	N.D.	Comply
109	Green "PCB" (In No.105)	Pb	BL	/	Comply
		Cd	BL	/	Comply
		Hg	BL	/	Comply
		Cr(VI)	BL	/	Comply
		PBBs	IN	N.D.	Comply
		PBDEs		N.D.	Comply
		DEHP	/	N.D.	Comply
		BBP	/	N.D.	Comply
		DBP	/	N.D.	Comply
		DIBP	/	N.D.	Comply
110	Black body (On No.109)	Pb	BL	/	Comply
		Cd	BL	/	Comply
		Hg	BL	/	Comply
		Cr(VI)	BL	/	Comply
		PBBs	BL	/	Comply
		PBDEs		/	Comply
		DEHP	/	N.D.	Comply
		BBP	/	N.D.	Comply
		DBP	/	N.D.	Comply
		DIBP	/	N.D.	Comply

## GUANGZHOU GRG METROLOGY &amp; TEST CO., LTD.

Address: No.31 Nanxiang Second Road, Science City, Huangpu District, Guangzhou, China  
Tel: 4006020999 Fax: +86-020-38698685 Website: <http://www.grgtest.com>

## TEST REPORT

CheckCode:131880  
Report No.:C202213022044E

No.	Sample Description	Restricted Substances	Results of XRF(mg/kg)	Result of Wet Chemical Testing(mg/kg)	Conclusion on RoHS
111	Grey body (On No.109)	Pb	BL	/	Comply
		Cd	BL	/	Comply
		Hg	BL	/	Comply
		Cr(VI)	BL	/	Comply
		PBBs	BL	/	Comply
		PBDEs		/	Comply
		DEHP	/	N.D.	Comply
		BBP	/	N.D.	Comply
		DBP	/	N.D.	Comply
		DIBP	/	N.D.	Comply
112	Silvery metal solder (On No.109)	Pb	BL	/	Comply
		Cd	BL	/	Comply
		Hg	BL	/	Comply
		Cr(VI)	BL	/	Comply
		PBBs	/	/	/
		PBDEs		/	/
		DEHP	/	/	/
		BBP	/	/	/
		DBP	/	/	/
		DIBP	/	/	/
113	Silvery metal pin (On No.109)	Pb	BL	/	Comply
		Cd	BL	/	Comply
		Hg	BL	/	Comply
		Cr(VI)	BL	/	Comply
		PBBs	/	/	/
		PBDEs		/	/
		DEHP	/	/	/
		BBP	/	/	/
		DBP	/	/	/
		DIBP	/	/	/

## GUANGZHOU GRG METROLOGY &amp; TEST CO., LTD.

Address: No.31 Nanxiang Second Road, Science City, Huangpu District, Guangzhou, China  
Tel: 4006020999 Fax: +86-020-38698685 Website: <http://www.grgtest.com>



## TEST REPORT

CheckCode:131880  
Report No.:C202213022044E

No.	Sample Description	Restricted Substances	Results of XRF(mg/kg)	Result of Wet Chemical Testing(mg/kg)	Conclusion on RoHS
114	Lt-blue surfaced metal screw (In No.1-2)	Pb	BL	/	Comply
		Cd	BL	/	Comply
		Hg	BL	/	Comply
		Cr(VI)	BL	/	Comply
		PBBs	/	/	/
		PBDEs		/	/
		DEHP	/	/	/
		BBP	/	/	/
		DBP	/	/	/
		DIBP	/	/	/
115	Black "PCB" (On No.114)	Pb	BL	/	Comply
		Cd	BL	/	Comply
		Hg	BL	/	Comply
		Cr(VI)	BL	/	Comply
		PBBs	IN	N.D.	Comply
		PBDEs		N.D.	Comply
		DEHP	/	N.D.	Comply
		BBP	/	N.D.	Comply
		DBP	/	N.D.	Comply
		DIBP	/	N.D.	Comply
116	Black body (On No.115)	Pb	OL	20640 $\mu$	Comply
		Cd	IN	N.D.	Comply
		Hg	BL	/	Comply
		Cr(VI)	BL	/	Comply
		PBBs	BL	/	Comply
		PBDEs		/	Comply
		DEHP	/	N.D.	Comply
		BBP	/	N.D.	Comply
		DBP	/	N.D.	Comply
		DIBP	/	N.D.	Comply

## GUANGZHOU GRG METROLOGY &amp; TEST CO., LTD.

Address: No.31 Nanxiang Second Road, Science City, Huangpu District, Guangzhou, China  
Tel: 4006020999 Fax: +86-020-38698685 Website: <http://www.grgtest.com>

## TEST REPORT

CheckCode:131880  
Report No.:C202213022044E

No.	Sample Description	Restricted Substances	Results of XRF(mg/kg)	Result of Wet Chemical Testing(mg/kg)	Conclusion on RoHS
117	Black plastic shell (On No.115)	Pb	BL	/	Comply
		Cd	BL	/	Comply
		Hg	BL	/	Comply
		Cr(VI)	BL	/	Comply
		PBBs	BL	/	Comply
		PBDEs		/	Comply
		DEHP	/	N.D.	Comply
		BBP	/	N.D.	Comply
		DBP	/	N.D.	Comply
		DIBP	/	N.D.	Comply
118	Silvery metal sheet (In No.117)	Pb	BL	/	Comply
		Cd	BL	/	Comply
		Hg	BL	/	Comply
		Cr(VI)	BL	/	Comply
		PBBs	/	/	/
		PBDEs		/	/
		DEHP	/	/	/
		BBP	/	/	/
		DBP	/	/	/
		DIBP	/	/	/
119	Black plastic button (In No.117)	Pb	BL	/	Comply
		Cd	BL	/	Comply
		Hg	BL	/	Comply
		Cr(VI)	BL	/	Comply
		PBBs	BL	/	Comply
		PBDEs		/	Comply
		DEHP	/	N.D.	Comply
		BBP	/	N.D.	Comply
		DBP	/	N.D.	Comply
		DIBP	/	N.D.	Comply

## GUANGZHOU GRG METROLOGY &amp; TEST CO., LTD.

Address: No.31 Nanxiang Second Road, Science City, Huangpu District, Guangzhou, China  
Tel: 4006020999 Fax: +86-020-38698685 Website: <http://www.grgtest.com>

## TEST REPORT

CheckCode:131880  
Report No.:C202213022044E

No.	Sample Description	Restricted Substances	Results of XRF(mg/kg)	Result of Wet Chemical Testing(mg/kg)	Conclusion on RoHS
120	Silvery metal sheet (In No.117)	Pb	BL	/	Comply
		Cd	BL	/	Comply
		Hg	BL	/	Comply
		Cr(VI)	IN	N.D.	Comply
		PBBs	/	/	/
		PBDEs		/	/
		DEHP	/	/	/
		BBP	/	/	/
		DBP	/	/	/
		DIBP	/	/	/
121	Silvery metal pin (In No.117)	Pb	BL	/	Comply
		Cd	BL	/	Comply
		Hg	BL	/	Comply
		Cr(VI)	BL	/	Comply
		PBBs	/	/	/
		PBDEs		/	/
		DEHP	/	/	/
		BBP	/	/	/
		DBP	/	/	/
		DIBP	/	/	/
122	Black body (On No.115)	Pb	OL	1294 $\beta$	Comply
		Cd	BL	/	Comply
		Hg	BL	/	Comply
		Cr(VI)	IN	N.D.	Comply
		PBBs	BL	/	Comply
		PBDEs		/	Comply
		DEHP	/	N.D.	Comply
		BBP	/	N.D.	Comply
		DBP	/	N.D.	Comply
		DIBP	/	N.D.	Comply

## GUANGZHOU GRG METROLOGY &amp; TEST CO., LTD.

Address: No.31 Nanxiang Second Road, Science City, Huangpu District, Guangzhou, China  
Tel: 4006020999 Fax: +86-020-38698685 Website: <http://www.grgtest.com>

## TEST REPORT

CheckCode:131880  
Report No.:C202213022044E

No.	Sample Description	Restricted Substances	Results of XRF(mg/kg)	Result of Wet Chemical Testing(mg/kg)	Conclusion on RoHS
123	Black body with white printing (On No.115)	Pb	BL	/	Comply
		Cd	BL	/	Comply
		Hg	BL	/	Comply
		Cr(VI)	IN	N.D.	Comply
		PBBs	BL	/	Comply
		PBDEs		/	Comply
		DEHP	/	N.D.	Comply
		BBP	/	N.D.	Comply
		DBP	/	N.D.	Comply
		DIBP	/	N.D.	Comply
124	Black body (On No.115)	Pb	BL	/	Comply
		Cd	BL	/	Comply
		Hg	BL	/	Comply
		Cr(VI)	BL	/	Comply
		PBBs	BL	/	Comply
		PBDEs		/	Comply
		DEHP	/	N.D.	Comply
		BBP	/	N.D.	Comply
		DBP	/	N.D.	Comply
		DIBP	/	N.D.	Comply
125	Black rubber part	Pb	BL	/	Comply
		Cd	BL	/	Comply
		Hg	BL	/	Comply
		Cr(VI)	BL	/	Comply
		PBBs	BL	/	Comply
		PBDEs		/	Comply
		DEHP	/	N.D.	Comply
		BBP	/	N.D.	Comply
		DBP	/	N.D.	Comply
		DIBP	/	N.D.	Comply

## GUANGZHOU GRG METROLOGY &amp; TEST CO., LTD.

Address: No.31 Nanxiang Second Road, Science City, Huangpu District, Guangzhou, China  
Tel: 4006020999 Fax: +86-020-38698685 Website: <http://www.grgtest.com>

## TEST REPORT

CheckCode:131880  
Report No.:C202213022044E

No.	Sample Description	Restricted Substances	Results of XRF(mg/kg)	Result of Wet Chemical Testing(mg/kg)	Conclusion on RoHS
126	Dk-grey core (On No.115)	Pb	BL	/	Comply
		Cd	BL	/	Comply
		Hg	BL	/	Comply
		Cr(VI)	BL	/	Comply
		PBBs	BL	/	Comply
		PBDEs		/	Comply
		DEHP	/	N.D.	Comply
		BBP	/	N.D.	Comply
		DBP	/	N.D.	Comply
		DIBP	/	N.D.	Comply
127	Lt-brown body (On No.115)	Pb	BL	/	Comply
		Cd	BL	/	Comply
		Hg	BL	/	Comply
		Cr(VI)	BL	/	Comply
		PBBs	BL	/	Comply
		PBDEs		/	Comply
		DEHP	/	N.D.	Comply
		BBP	/	N.D.	Comply
		DBP	/	N.D.	Comply
		DIBP	/	N.D.	Comply
128	White plastic part (On No.115)	Pb	BL	/	Comply
		Cd	BL	/	Comply
		Hg	BL	/	Comply
		Cr(VI)	BL	/	Comply
		PBBs	BL	/	Comply
		PBDEs		/	Comply
		DEHP	/	N.D.	Comply
		BBP	/	N.D.	Comply
		DBP	/	N.D.	Comply
		DIBP	/	N.D.	Comply

## GUANGZHOU GRG METROLOGY &amp; TEST CO., LTD.

Address: No.31 Nanxiang Second Road, Science City, Huangpu District, Guangzhou, China  
Tel: 4006020999 Fax: +86-020-38698685 Website: <http://www.grgtest.com>



## TEST REPORT

CheckCode:131880  
Report No.:C202213022044E

No.	Sample Description	Restricted Substances	Results of XRF(mg/kg)	Result of Wet Chemical Testing(mg/kg)	Conclusion on RoHS
129	Golden metal ring (On No.128)	Pb	BL	/	Comply
		Cd	BL	/	Comply
		Hg	BL	/	Comply
		Cr(VI)	BL	/	Comply
		PBBs	/	/	/
		PBDEs		/	/
		DEHP	/	/	/
		BBP	/	/	/
		DBP	/	/	/
		DIBP	/	/	/
130	Golden metal pin (On No.128)	Pb	BL	/	Comply
		Cd	BL	/	Comply
		Hg	BL	/	Comply
		Cr(VI)	BL	/	Comply
		PBBs	/	/	/
		PBDEs		/	/
		DEHP	/	/	/
		BBP	/	/	/
		DBP	/	/	/
		DIBP	/	/	/
131	Silvery metal shell (On No.115)	Pb	BL	/	Comply
		Cd	BL	/	Comply
		Hg	BL	/	Comply
		Cr(VI)	IN	N.D.	Comply
		PBBs	/	/	/
		PBDEs		/	/
		DEHP	/	/	/
		BBP	/	/	/
		DBP	/	/	/
		DIBP	/	/	/

## GUANGZHOU GRG METROLOGY &amp; TEST CO., LTD.

Address: No.31 Nanxiang Second Road, Science City, Huangpu District, Guangzhou, China  
Tel: 4006020999 Fax: +86-020-38698685 Website: <http://www.grgtest.com>

## TEST REPORT

CheckCode:131880  
Report No.:C202213022044E

No.	Sample Description	Restricted Substances	Results of XRF(mg/kg)	Result of Wet Chemical Testing(mg/kg)	Conclusion on RoHS
132	Dk-grey plastic part (In No.131)	Pb	BL	/	Comply
		Cd	BL	/	Comply
		Hg	BL	/	Comply
		Cr(VI)	BL	/	Comply
		PBBs	BL	/	Comply
		PBDEs		/	Comply
		DEHP	/	N.D.	Comply
		BBP	/	N.D.	Comply
		DBP	/	N.D.	Comply
		DIBP	/	N.D.	Comply
133	Black plastic part (In No.131)	Pb	BL	/	Comply
		Cd	BL	/	Comply
		Hg	BL	/	Comply
		Cr(VI)	BL	/	Comply
		PBBs	BL	/	Comply
		PBDEs		/	Comply
		DEHP	/	N.D.	Comply
		BBP	/	N.D.	Comply
		DBP	/	N.D.	Comply
		DIBP	/	N.D.	Comply
134	Silvery metal spring (In No.131)	Pb	BL	/	Comply
		Cd	BL	/	Comply
		Hg	BL	/	Comply
		Cr(VI)	BL	/	Comply
		PBBs	/	/	/
		PBDEs		/	/
		DEHP	/	/	/
		BBP	/	/	/
		DBP	/	/	/
		DIBP	/	/	/

## GUANGZHOU GRG METROLOGY &amp; TEST CO., LTD.

Address: No.31 Nanxiang Second Road, Science City, Huangpu District, Guangzhou, China  
Tel: 4006020999 Fax: +86-020-38698685 Website: <http://www.grgtest.com>

## TEST REPORT

CheckCode:131880  
Report No.:C202213022044E

No.	Sample Description	Restricted Substances	Results of XRF(mg/kg)	Result of Wet Chemical Testing(mg/kg)	Conclusion on RoHS
135	Silvery metal sheet (In No.131)	Pb	BL	/	Comply
		Cd	BL	/	Comply
		Hg	BL	/	Comply
		Cr(VI)	BL	/	Comply
		PBBs	/	/	/
		PBDEs		/	/
		DEHP	/	/	/
		BBP	/	/	/
		DBP	/	/	/
		DIBP	/	/	/
136	Black body (On No.115)	Pb	<b>OL</b>	22240 $\mu$	Comply
		Cd	<b>IN</b>	N.D.	Comply
		Hg	BL	/	Comply
		Cr(VI)	BL	/	Comply
		PBBs	BL	/	Comply
		PBDEs		/	Comply
		DEHP	/	N.D.	Comply
		BBP	/	N.D.	Comply
		DBP	/	N.D.	Comply
		DIBP	/	N.D.	Comply
137	Silvery metal pin (On No.136)	Pb	BL	/	Comply
		Cd	BL	/	Comply
		Hg	BL	/	Comply
		Cr(VI)	BL	/	Comply
		PBBs	/	/	/
		PBDEs		/	/
		DEHP	/	/	/
		BBP	/	/	/
		DBP	/	/	/
		DIBP	/	/	/

## GUANGZHOU GRG METROLOGY &amp; TEST CO., LTD.

Address: No.31 Nanxiang Second Road, Science City, Huangpu District, Guangzhou, China  
Tel: 4006020999 Fax: +86-020-38698685 Website: <http://www.grgtest.com>

## TEST REPORT

CheckCode:131880  
Report No.:C202213022044E

No.	Sample Description	Restricted Substances	Results of XRF(mg/kg)	Result of Wet Chemical Testing(mg/kg)	Conclusion on RoHS
138	Dk-grey plastic part	Pb	BL	/	Comply
		Cd	BL	/	Comply
		Hg	BL	/	Comply
		Cr(VI)	BL	/	Comply
		PBBs	BL	/	Comply
		PBDEs		/	Comply
		DEHP	/	N.D.	Comply
		BBP	/	N.D.	Comply
		DBP	/	N.D.	Comply
		DIBP	/	N.D.	Comply
139	Silvery body (On No.115)	Pb	BL	/	Comply
		Cd	BL	/	Comply
		Hg	BL	/	Comply
		Cr(VI)	BL	/	Comply
		PBBs	BL	/	Comply
		PBDEs		/	Comply
		DEHP	/	N.D.	Comply
		BBP	/	N.D.	Comply
		DBP	/	N.D.	Comply
		DIBP	/	N.D.	Comply
140	Golden metal part (On No.115)	Pb	BL	/	Comply
		Cd	BL	/	Comply
		Hg	BL	/	Comply
		Cr(VI)	IN	N.D.	Comply
		PBBs	/	/	/
		PBDEs		/	/
		DEHP	/	/	/
		BBP	/	/	/
		DBP	/	/	/
		DIBP	/	/	/

## GUANGZHOU GRG METROLOGY &amp; TEST CO., LTD.

Address: No.31 Nanxiang Second Road, Science City, Huangpu District, Guangzhou, China  
Tel: 4006020999 Fax: +86-020-38698685 Website: <http://www.grgtest.com>

## TEST REPORT

CheckCode:131880  
Report No.:C202213022044E

No.	Sample Description	Restricted Substances	Results of XRF(mg/kg)	Result of Wet Chemical Testing(mg/kg)	Conclusion on RoHS
141	Black body (On No.115)	Pb	BL	/	Comply
		Cd	BL	/	Comply
		Hg	BL	/	Comply
		Cr(VI)	BL	/	Comply
		PBBs	BL	/	Comply
		PBDEs		/	Comply
		DEHP	/	N.D.	Comply
		BBP	/	N.D.	Comply
		DBP	/	N.D.	Comply
		DIBP	/	N.D.	Comply
142	Black plastic part (On No.115)	Pb	BL	/	Comply
		Cd	BL	/	Comply
		Hg	BL	/	Comply
		Cr(VI)	BL	/	Comply
		PBBs	IN	N.D.	Comply
		PBDEs		N.D.	Comply
		DEHP	/	N.D.	Comply
		BBP	/	N.D.	Comply
		DBP	/	N.D.	Comply
		DIBP	/	N.D.	Comply
143	Silvery metal terminal (In No.142)	Pb	BL	/	Comply
		Cd	BL	/	Comply
		Hg	BL	/	Comply
		Cr(VI)	BL	/	Comply
		PBBs	/	/	/
		PBDEs		/	/
		DEHP	/	/	/
		BBP	/	/	/
		DBP	/	/	/
		DIBP	/	/	/

## GUANGZHOU GRG METROLOGY &amp; TEST CO., LTD.

Address: No.31 Nanxiang Second Road, Science City, Huangpu District, Guangzhou, China  
Tel: 4006020999 Fax: +86-020-38698685 Website: <http://www.grgtest.com>



## TEST REPORT

CheckCode:131880  
Report No.:C202213022044E

No.	Sample Description	Restricted Substances	Results of XRF(mg/kg)	Result of Wet Chemical Testing(mg/kg)	Conclusion on RoHS
144	Brown plastic sheet with white printing (On No.115)	Pb	BL	/	Comply
		Cd	BL	/	Comply
		Hg	BL	/	Comply
		Cr(VI)	BL	/	Comply
		PBBs	BL	/	Comply
		PBDEs		/	Comply
		DEHP	/	N.D.	Comply
		BBP	/	N.D.	Comply
		DBP	/	N.D.	Comply
		DIBP	/	N.D.	Comply
145	Silvery metal shell (On No.144)	Pb	BL	/	Comply
		Cd	BL	/	Comply
		Hg	BL	/	Comply
		Cr(VI)	BL	/	Comply
		PBBs	/	/	/
		PBDEs		/	/
		DEHP	/	/	/
		BBP	/	/	/
		DBP	/	/	/
		DIBP	/	/	/
146	Black rubber part (In No.144)	Pb	BL	/	Comply
		Cd	BL	/	Comply
		Hg	BL	/	Comply
		Cr(VI)	BL	/	Comply
		PBBs	BL	/	Comply
		PBDEs		/	Comply
		DEHP	/	N.D.	Comply
		BBP	/	N.D.	Comply
		DBP	/	N.D.	Comply
		DIBP	/	N.D.	Comply

## GUANGZHOU GRG METROLOGY &amp; TEST CO., LTD.

Address: No.31 Nanxiang Second Road, Science City, Huangpu District, Guangzhou, China  
Tel: 4006020999 Fax: +86-020-38698685 Website: <http://www.grgtest.com>

## TEST REPORT

CheckCode:131880  
Report No.:C202213022044E

No.	Sample Description	Restricted Substances	Results of XRF(mg/kg)	Result of Wet Chemical Testing(mg/kg)	Conclusion on RoHS
147	Dk-grey metal foil (In No.144)	Pb	BL	/	Comply
		Cd	BL	/	Comply
		Hg	BL	/	Comply
		Cr(VI)	BL	/	Comply
		PBBs	/	/	/
		PBDEs		/	/
		DEHP	/	/	/
		BBP	/	/	/
		DBP	/	/	/
		DIBP	/	/	/
148	Lt-brown paper sheet with liquid (In No.144)	Pb	BL	/	Comply
		Cd	BL	/	Comply
		Hg	BL	/	Comply
		Cr(VI)	BL	/	Comply
		PBBs	BL	/	Comply
		PBDEs		/	Comply
		DEHP	/	N.D.	Comply
		BBP	/	N.D.	Comply
		DBP	/	N.D.	Comply
		DIBP	/	N.D.	Comply
149	Grey metal foil (In No.144)	Pb	BL	/	Comply
		Cd	BL	/	Comply
		Hg	BL	/	Comply
		Cr(VI)	BL	/	Comply
		PBBs	/	/	/
		PBDEs		/	/
		DEHP	/	/	/
		BBP	/	/	/
		DBP	/	/	/
		DIBP	/	/	/

## GUANGZHOU GRG METROLOGY &amp; TEST CO., LTD.

Address: No.31 Nanxiang Second Road, Science City, Huangpu District, Guangzhou, China  
Tel: 4006020999 Fax: +86-020-38698685 Website: <http://www.grgtest.com>

## TEST REPORT

CheckCode:131880  
Report No.:C202213022044E

No.	Sample Description	Restricted Substances	Results of XRF(mg/kg)	Result of Wet Chemical Testing(mg/kg)	Conclusion on RoHS
150	Silvery metal part (In No.144)	Pb	BL	/	Comply
		Cd	BL	/	Comply
		Hg	BL	/	Comply
		Cr(VI)	BL	/	Comply
		PBBs	/	/	/
		PBDEs		/	/
		DEHP	/	/	/
		BBP	/	/	/
		DBP	/	/	/
		DIBP	/	/	/
151	Silvery metal pin (On No.150)	Pb	BL	/	Comply
		Cd	BL	/	Comply
		Hg	BL	/	Comply
		Cr(VI)	BL	/	Comply
		PBBs	/	/	/
		PBDEs		/	/
		DEHP	/	/	/
		BBP	/	/	/
		DBP	/	/	/
		DIBP	/	/	/
152	Beige plastic shell (On No.115)	Pb	BL	/	Comply
		Cd	BL	/	Comply
		Hg	BL	/	Comply
		Cr(VI)	BL	/	Comply
		PBBs	BL	/	Comply
		PBDEs		/	Comply
		DEHP	/	N.D.	Comply
		BBP	/	N.D.	Comply
		DBP	/	N.D.	Comply
		DIBP	/	N.D.	Comply

## GUANGZHOU GRG METROLOGY &amp; TEST CO., LTD.

Address: No.31 Nanxiang Second Road, Science City, Huangpu District, Guangzhou, China  
Tel: 4006020999 Fax: +86-020-38698685 Website: <http://www.grgtest.com>

## TEST REPORT

CheckCode:131880  
Report No.:C202213022044E

No.	Sample Description	Restricted Substances	Results of XRF(mg/kg)	Result of Wet Chemical Testing(mg/kg)	Conclusion on RoHS
153	Silvery metal sheet (On No.152)	Pb	BL	/	Comply
		Cd	BL	/	Comply
		Hg	BL	/	Comply
		Cr(VI)	BL	/	Comply
		PBBs	/	/	/
		PBDEs		/	/
		DEHP	/	/	/
		BBP	/	/	/
		DBP	/	/	/
		DIBP	/	/	/
154	Silvery metal pin (In No.152)	Pb	BL	/	Comply
		Cd	BL	/	Comply
		Hg	BL	/	Comply
		Cr(VI)	BL	/	Comply
		PBBs	/	/	/
		PBDEs		/	/
		DEHP	/	/	/
		BBP	/	/	/
		DBP	/	/	/
		DIBP	/	/	/
155	Black body (On No.115)	Pb	BL	/	Comply
		Cd	BL	/	Comply
		Hg	BL	/	Comply
		Cr(VI)	BL	/	Comply
		PBBs	BL	/	Comply
		PBDEs		/	Comply
		DEHP	/	N.D.	Comply
		BBP	/	N.D.	Comply
		DBP	/	N.D.	Comply
		DIBP	/	N.D.	Comply

## GUANGZHOU GRG METROLOGY &amp; TEST CO., LTD.

Address: No.31 Nanxiang Second Road, Science City, Huangpu District, Guangzhou, China  
Tel: 4006020999 Fax: +86-020-38698685 Website: <http://www.grgtest.com>

## TEST REPORT

CheckCode:131880  
Report No.:C202213022044E

No.	Sample Description	Restricted Substances	Results of XRF(mg/kg)	Result of Wet Chemical Testing(mg/kg)	Conclusion on RoHS
156	Black body (8 feet) (On No.115)	Pb	BL	/	Comply
		Cd	BL	/	Comply
		Hg	BL	/	Comply
		Cr(VI)	BL	/	Comply
		PBBs	BL	/	Comply
		PBDEs		/	Comply
		DEHP	/	N.D.	Comply
		BBP	/	N.D.	Comply
		DBP	/	N.D.	Comply
		DIBP	/	N.D.	Comply
157	Silvery body (On No.115)	Pb	BL	/	Comply
		Cd	BL	/	Comply
		Hg	BL	/	Comply
		Cr(VI)	BL	/	Comply
		PBBs	BL	/	Comply
		PBDEs		/	Comply
		DEHP	/	N.D.	Comply
		BBP	/	N.D.	Comply
		DBP	/	N.D.	Comply
		DIBP	/	N.D.	Comply
158	Black body (On No.115)	Pb	BL	/	Comply
		Cd	BL	/	Comply
		Hg	BL	/	Comply
		Cr(VI)	BL	/	Comply
		PBBs	BL	/	Comply
		PBDEs		/	Comply
		DEHP	/	N.D.	Comply
		BBP	/	N.D.	Comply
		DBP	/	N.D.	Comply
		DIBP	/	N.D.	Comply

## GUANGZHOU GRG METROLOGY &amp; TEST CO., LTD.

Address: No.31 Nanxiang Second Road, Science City, Huangpu District, Guangzhou, China  
Tel: 4006020999 Fax: +86-020-38698685 Website: <http://www.grgtest.com>



## TEST REPORT

CheckCode:131880  
Report No.:C202213022044E

No.	Sample Description	Restricted Substances	Results of XRF(mg/kg)	Result of Wet Chemical Testing(mg/kg)	Conclusion on RoHS
159	Black body (8 feet) (On No.115)	Pb	BL	/	Comply
		Cd	BL	/	Comply
		Hg	BL	/	Comply
		Cr(VI)	BL	/	Comply
		PBBs	BL	/	Comply
		PBDEs		/	Comply
		DEHP	/	N.D.	Comply
		BBP	/	N.D.	Comply
		DBP	/	N.D.	Comply
		DIBP	/	N.D.	Comply
160	Black body (On No.115)	Pb	BL	/	Comply
		Cd	BL	/	Comply
		Hg	BL	/	Comply
		Cr(VI)	IN	N.D.	Comply
		PBBs	BL	/	Comply
		PBDEs		/	Comply
		DEHP	/	N.D.	Comply
		BBP	/	N.D.	Comply
		DBP	/	N.D.	Comply
		DIBP	/	N.D.	Comply
161	Silvery metal part	Pb	BL	/	Comply
		Cd	BL	/	Comply
		Hg	BL	/	Comply
		Cr(VI)	BL	/	Comply
		PBBs	/	/	/
		PBDEs		/	/
		DEHP	/	/	/
		BBP	/	/	/
		DBP	/	/	/
		DIBP	/	/	/

## GUANGZHOU GRG METROLOGY &amp; TEST CO., LTD.

Address: No.31 Nanxiang Second Road, Science City, Huangpu District, Guangzhou, China  
Tel: 4006020999 Fax: +86-020-38698685 Website: <http://www.grgtest.com>

## TEST REPORT

CheckCode:131880  
Report No.:C202213022044E

No.	Sample Description	Restricted Substances	Results of XRF(mg/kg)	Result of Wet Chemical Testing(mg/kg)	Conclusion on RoHS
162	Transparent glass part with black printing	Pb	BL	/	Comply
		Cd	BL	/	Comply
		Hg	BL	/	Comply
		Cr(VI)	BL	/	Comply
		PBBs	BL	/	Comply
		PBDEs		/	Comply
		DEHP	/	N.D.	Comply
		BBP	/	N.D.	Comply
		DBP	/	N.D.	Comply
		DIBP	/	N.D.	Comply
163	Black surfaced metal part	Pb	BL	/	Comply
		Cd	BL	/	Comply
		Hg	BL	/	Comply
		Cr(VI)	IN	N.D.	Comply
		PBBs	/	/	/
		PBDEs		/	/
		DEHP	/	/	/
		BBP	/	/	/
		DBP	/	/	/
		DIBP	/	/	/
164	Translucent glass part	Pb	BL	/	Comply
		Cd	BL	/	Comply
		Hg	BL	/	Comply
		Cr(VI)	BL	/	Comply
		PBBs	BL	/	Comply
		PBDEs		/	Comply
		DEHP	/	N.D.	Comply
		BBP	/	N.D.	Comply
		DBP	/	N.D.	Comply
		DIBP	/	N.D.	Comply

## GUANGZHOU GRG METROLOGY &amp; TEST CO., LTD.

Address: No.31 Nanxiang Second Road, Science City, Huangpu District, Guangzhou, China  
Tel: 4006020999 Fax: +86-020-38698685 Website: <http://www.grgtest.com>

## TEST REPORT

CheckCode:131880  
Report No.:C202213022044E

No.	Sample Description	Restricted Substances	Results of XRF(mg/kg)	Result of Wet Chemical Testing(mg/kg)	Conclusion on RoHS
165	Black surfaced metal ring	Pb	BL	/	Comply
		Cd	BL	/	Comply
		Hg	BL	/	Comply
		Cr(VI)	BL	/	Comply
		PBBs	/	/	/
		PBDEs		/	/
		DEHP	/	/	/
		BBP	/	/	/
		DBP	/	/	/
		DIBP	/	/	/
166	Translucent glass part	Pb	BL	/	Comply
		Cd	BL	/	Comply
		Hg	BL	/	Comply
		Cr(VI)	BL	/	Comply
		PBBs	BL	/	Comply
		PBDEs		/	Comply
		DEHP	/	N.D.	Comply
		BBP	/	N.D.	Comply
		DBP	/	N.D.	Comply
		DIBP	/	N.D.	Comply
167	Black surfaced metal shell	Pb	BL	/	Comply
		Cd	BL	/	Comply
		Hg	BL	/	Comply
		Cr(VI)	BL	/	Comply
		PBBs	/	/	/
		PBDEs		/	/
		DEHP	/	/	/
		BBP	/	/	/
		DBP	/	/	/
		DIBP	/	/	/

## GUANGZHOU GRG METROLOGY &amp; TEST CO., LTD.

Address: No.31 Nanxiang Second Road, Science City, Huangpu District, Guangzhou, China  
Tel: 4006020999 Fax: +86-020-38698685 Website: <http://www.grgtest.com>

## TEST REPORT

CheckCode:131880  
Report No.:C202213022044E

No.	Sample Description	Restricted Substances	Results of XRF(mg/kg)	Result of Wet Chemical Testing(mg/kg)	Conclusion on RoHS
168	Black plastic cover (On No.67)	Pb	BL	/	Comply
		Cd	BL	/	Comply
		Hg	BL	/	Comply
		Cr(VI)	BL	/	Comply
		PBBs	BL	/	Comply
		PBDEs		/	Comply
		DEHP	/	N.D.	Comply
		BBP	/	N.D.	Comply
		DBP	/	N.D.	Comply
		DIBP	/	N.D.	Comply
169	Black plastic part (On No.168)	Pb	BL	/	Comply
		Cd	BL	/	Comply
		Hg	BL	/	Comply
		Cr(VI)	BL	/	Comply
		PBBs	BL	/	Comply
		PBDEs		/	Comply
		DEHP	/	N.D.	Comply
		BBP	/	N.D.	Comply
		DBP	/	N.D.	Comply
		DIBP	/	N.D.	Comply
170	Black plastic sheet (On No.169)	Pb	BL	/	Comply
		Cd	BL	/	Comply
		Hg	BL	/	Comply
		Cr(VI)	BL	/	Comply
		PBBs	BL	/	Comply
		PBDEs		/	Comply
		DEHP	/	N.D.	Comply
		BBP	/	N.D.	Comply
		DBP	/	N.D.	Comply
		DIBP	/	N.D.	Comply

## GUANGZHOU GRG METROLOGY &amp; TEST CO., LTD.

Address: No.31 Nanxiang Second Road, Science City, Huangpu District, Guangzhou, China  
Tel: 4006020999 Fax: +86-020-38698685 Website: <http://www.grgtest.com>

## TEST REPORT

CheckCode:131880  
Report No.:C202213022044E

No.	Sample Description	Restricted Substances	Results of XRF(mg/kg)	Result of Wet Chemical Testing(mg/kg)	Conclusion on RoHS
171	Multi-colored transparent glass sheet (On No.170)	Pb	BL	/	Comply
		Cd	BL	/	Comply
		Hg	BL	/	Comply
		Cr(VI)	BL	/	Comply
		PBBs	BL	/	Comply
		PBDEs		/	Comply
		DEHP	/	N.D.	Comply
		BBP	/	N.D.	Comply
		DBP	/	N.D.	Comply
		DIBP	/	N.D.	Comply
172	Transparent glass sheet (On No.170)	Pb	BL	/	Comply
		Cd	BL	/	Comply
		Hg	BL	/	Comply
		Cr(VI)	BL	/	Comply
		PBBs	BL	/	Comply
		PBDEs		/	Comply
		DEHP	/	N.D.	Comply
		BBP	/	N.D.	Comply
		DBP	/	N.D.	Comply
		DIBP	/	N.D.	Comply
173	Black rubber part	Pb	BL	/	Comply
		Cd	BL	/	Comply
		Hg	BL	/	Comply
		Cr(VI)	BL	/	Comply
		PBBs	BL	/	Comply
		PBDEs		/	Comply
		DEHP	/	N.D.	Comply
		BBP	/	N.D.	Comply
		DBP	/	N.D.	Comply
		DIBP	/	N.D.	Comply

## GUANGZHOU GRG METROLOGY &amp; TEST CO., LTD.

Address: No.31 Nanxiang Second Road, Science City, Huangpu District, Guangzhou, China  
Tel: 4006020999 Fax: +86-020-38698685 Website: <http://www.grgtest.com>



## TEST REPORT

CheckCode:131880  
Report No.:C202213022044E

No.	Sample Description	Restricted Substances	Results of XRF(mg/kg)	Result of Wet Chemical Testing(mg/kg)	Conclusion on RoHS
174	Black plastic part (In No.169)	Pb	BL	/	Comply
		Cd	BL	/	Comply
		Hg	BL	/	Comply
		Cr(VI)	BL	/	Comply
		PBBs	BL	/	Comply
		PBDEs		/	Comply
		DEHP	/	N.D.	Comply
		BBP	/	N.D.	Comply
		DBP	/	N.D.	Comply
		DIBP	/	N.D.	Comply
175	Grey core (On No.174)	Pb	BL	/	Comply
		Cd	BL	/	Comply
		Hg	BL	/	Comply
		Cr(VI)	BL	/	Comply
		PBBs	BL	/	Comply
		PBDEs		/	Comply
		DEHP	/	N.D.	Comply
		BBP	/	N.D.	Comply
		DBP	/	N.D.	Comply
		DIBP	/	N.D.	Comply
176	Silvery metal part (In No.169)	Pb	BL	/	Comply
		Cd	BL	/	Comply
		Hg	BL	/	Comply
		Cr(VI)	BL	/	Comply
		PBBs	/	/	/
		PBDEs		/	/
		DEHP	/	/	/
		BBP	/	/	/
		DBP	/	/	/
		DIBP	/	/	/

## GUANGZHOU GRG METROLOGY &amp; TEST CO., LTD.

Address: No.31 Nanxiang Second Road, Science City, Huangpu District, Guangzhou, China  
Tel: 4006020999 Fax: +86-020-38698685 Website: <http://www.grgtest.com>

## TEST REPORT

CheckCode:131880  
Report No.:C202213022044E

No.	Sample Description	Restricted Substances	Results of XRF(mg/kg)	Result of Wet Chemical Testing(mg/kg)	Conclusion on RoHS
177	Copper-colored enameled wire (On No.176)	Pb	BL	/	Comply
		Cd	BL	/	Comply
		Hg	BL	/	Comply
		Cr(VI)	BL	/	Comply
		PBBs	BL	/	Comply
		PBDEs		/	Comply
		DEHP	/	N.D.	Comply
		BBP	/	N.D.	Comply
		DBP	/	N.D.	Comply
		DIBP	/	N.D.	Comply
178	Black plastic part (On No.176)	Pb	BL	/	Comply
		Cd	BL	/	Comply
		Hg	BL	/	Comply
		Cr(VI)	BL	/	Comply
		PBBs	BL	/	Comply
		PBDEs		/	Comply
		DEHP	/	N.D.	Comply
		BBP	/	N.D.	Comply
		DBP	/	N.D.	Comply
		DIBP	/	N.D.	Comply
179	Pink plastic jacket (On No.178)	Pb	BL	/	Comply
		Cd	BL	/	Comply
		Hg	BL	/	Comply
		Cr(VI)	BL	/	Comply
		PBBs	BL	/	Comply
		PBDEs		/	Comply
		DEHP	/	N.D.	Comply
		BBP	/	N.D.	Comply
		DBP	/	N.D.	Comply
		DIBP	/	N.D.	Comply

## GUANGZHOU GRG METROLOGY &amp; TEST CO., LTD.

Address: No.31 Nanxiang Second Road, Science City, Huangpu District, Guangzhou, China  
Tel: 4006020999 Fax: +86-020-38698685 Website: <http://www.grgtest.com>

## TEST REPORT

CheckCode:131880  
Report No.:C202213022044E

No.	Sample Description	Restricted Substances	Results of XRF(mg/kg)	Result of Wet Chemical Testing(mg/kg)	Conclusion on RoHS
180	Silvery metal solder (On No.115)	Pb	BL	/	Comply
		Cd	BL	/	Comply
		Hg	BL	/	Comply
		Cr(VI)	BL	/	Comply
		PBBs	/	/	/
		PBDEs		/	/
		DEHP	/	/	/
		BBP	/	/	/
		DBP	/	/	/
		DIBP	/	/	/
181	Black plastic shell	Pb	BL	/	Comply
		Cd	BL	/	Comply
		Hg	BL	/	Comply
		Cr(VI)	BL	/	Comply
		PBBs	BL	/	Comply
		PBDEs		/	Comply
		DEHP	/	N.D.	Comply
		BBP	/	N.D.	Comply
		DBP	/	N.D.	Comply
		DIBP	/	N.D.	Comply
182	Black plastic cover (On No.181)	Pb	BL	/	Comply
		Cd	BL	/	Comply
		Hg	BL	/	Comply
		Cr(VI)	BL	/	Comply
		PBBs	BL	/	Comply
		PBDEs		/	Comply
		DEHP	/	N.D.	Comply
		BBP	/	N.D.	Comply
		DBP	/	N.D.	Comply
		DIBP	/	N.D.	Comply

## GUANGZHOU GRG METROLOGY &amp; TEST CO., LTD.

Address: No.31 Nanxiang Second Road, Science City, Huangpu District, Guangzhou, China  
Tel: 4006020999 Fax: +86-020-38698685 Website: <http://www.grgtest.com>

## TEST REPORT

CheckCode:131880  
Report No.:C202213022044E

No.	Sample Description	Restricted Substances	Results of XRF(mg/kg)	Result of Wet Chemical Testing(mg/kg)	Conclusion on RoHS
183	White adhesive plastic sheet with black printing (On No.181)	Pb	BL	/	Comply
		Cd	BL	/	Comply
		Hg	BL	/	Comply
		Cr(VI)	BL	/	Comply
		PBBs	BL	/	Comply
		PBDEs		/	Comply
		DEHP	/	N.D.	Comply
		BBP	/	N.D.	Comply
		DBP	/	N.D.	Comply
		DIBP	/	N.D.	Comply
184	White plastic part (In No.181)	Pb	BL	/	Comply
		Cd	BL	/	Comply
		Hg	BL	/	Comply
		Cr(VI)	BL	/	Comply
		PBBs	BL	/	Comply
		PBDEs		/	Comply
		DEHP	/	N.D.	Comply
		BBP	/	N.D.	Comply
		DBP	/	N.D.	Comply
		DIBP	/	N.D.	Comply
185	Black "PCB" (In No.181)	Pb	BL	/	Comply
		Cd	BL	/	Comply
		Hg	BL	/	Comply
		Cr(VI)	BL	/	Comply
		PBBs	IN	N.D.	Comply
		PBDEs		N.D.	Comply
		DEHP	/	N.D.	Comply
		BBP	/	N.D.	Comply
		DBP	/	N.D.	Comply
		DIBP	/	N.D.	Comply

## GUANGZHOU GRG METROLOGY &amp; TEST CO., LTD.

Address: No.31 Nanxiang Second Road, Science City, Huangpu District, Guangzhou, China  
Tel: 4006020999 Fax: +86-020-38698685 Website: <http://www.grgtest.com>

## TEST REPORT

CheckCode:131880  
Report No.:C202213022044E

No.	Sample Description	Restricted Substances	Results of XRF(mg/kg)	Result of Wet Chemical Testing(mg/kg)	Conclusion on RoHS
186	Lt-blue surfaced metal screw (On No.185)	Pb	BL	/	Comply
		Cd	BL	/	Comply
		Hg	BL	/	Comply
		Cr(VI)	IN	N.D.	Comply
		PBBs	/	/	/
		PBDEs		/	/
		DEHP	/	/	/
		BBP	/	/	/
		DBP	/	/	/
		DIBP	/	/	/
187	Silvery metal solder (On No.185)	Pb	BL	/	Comply
		Cd	BL	/	Comply
		Hg	BL	/	Comply
		Cr(VI)	BL	/	Comply
		PBBs	/	/	/
		PBDEs		/	/
		DEHP	/	/	/
		BBP	/	/	/
		DBP	/	/	/
		DIBP	/	/	/
188	Black body (On No.185)	Pb	BL	/	Comply
		Cd	BL	/	Comply
		Hg	BL	/	Comply
		Cr(VI)	BL	/	Comply
		PBBs	BL	/	Comply
		PBDEs		/	Comply
		DEHP	/	N.D.	Comply
		BBP	/	N.D.	Comply
		DBP	/	N.D.	Comply
		DIBP	/	N.D.	Comply

## GUANGZHOU GRG METROLOGY &amp; TEST CO., LTD.

Address: No.31 Nanxiang Second Road, Science City, Huangpu District, Guangzhou, China  
Tel: 4006020999 Fax: +86-020-38698685 Website: <http://www.grgtest.com>



## TEST REPORT

CheckCode:131880  
Report No.:C202213022044E

No.	Sample Description	Restricted Substances	Results of XRF(mg/kg)	Result of Wet Chemical Testing(mg/kg)	Conclusion on RoHS
189	Black body (big) (On No.185)	Pb	BL	/	Comply
		Cd	BL	/	Comply
		Hg	BL	/	Comply
		Cr(VI)	BL	/	Comply
		PBBs	BL	/	Comply
		PBDEs		/	Comply
		DEHP	/	N.D.	Comply
		BBP	/	N.D.	Comply
		DBP	/	N.D.	Comply
		DIBP	/	N.D.	Comply
190	Black body (small) (On No.185)	Pb	BL	/	Comply
		Cd	BL	/	Comply
		Hg	BL	/	Comply
		Cr(VI)	BL	/	Comply
		PBBs	BL	/	Comply
		PBDEs		/	Comply
		DEHP	/	N.D.	Comply
		BBP	/	N.D.	Comply
		DBP	/	N.D.	Comply
		DIBP	/	N.D.	Comply
191	Black body (On No.185)	Pb	BL	/	Comply
		Cd	BL	/	Comply
		Hg	BL	/	Comply
		Cr(VI)	BL	/	Comply
		PBBs	BL	/	Comply
		PBDEs		/	Comply
		DEHP	/	N.D.	Comply
		BBP	/	N.D.	Comply
		DBP	/	N.D.	Comply
		DIBP	/	N.D.	Comply

## GUANGZHOU GRG METROLOGY &amp; TEST CO., LTD.

Address: No.31 Nanxiang Second Road, Science City, Huangpu District, Guangzhou, China  
Tel: 4006020999 Fax: +86-020-38698685 Website: <http://www.grgtest.com>

## TEST REPORT

CheckCode:131880  
Report No.:C202213022044E

No.	Sample Description	Restricted Substances	Results of XRF(mg/kg)	Result of Wet Chemical Testing(mg/kg)	Conclusion on RoHS
192	Silvery metal shell (On No.185)	Pb	BL	/	Comply
		Cd	BL	/	Comply
		Hg	BL	/	Comply
		Cr(VI)	IN	N.D.	Comply
		PBBs	/	/	/
		PBDEs		/	/
		DEHP	/	/	/
		BBP	/	/	/
		DBP	/	/	/
		DIBP	/	/	/
193	Silvery-grey metal shell	Pb	BL	/	Comply
		Cd	BL	/	Comply
		Hg	BL	/	Comply
		Cr(VI)	BL	/	Comply
		PBBs	/	/	/
		PBDEs		/	/
		DEHP	/	/	/
		BBP	/	/	/
		DBP	/	/	/
		DIBP	/	/	/
194	Dk-grey plastic part (In No.192)	Pb	BL	/	Comply
		Cd	BL	/	Comply
		Hg	BL	/	Comply
		Cr(VI)	BL	/	Comply
		PBBs	BL	/	Comply
		PBDEs		/	Comply
		DEHP	/	N.D.	Comply
		BBP	/	N.D.	Comply
		DBP	/	N.D.	Comply
		DIBP	/	N.D.	Comply

## GUANGZHOU GRG METROLOGY &amp; TEST CO., LTD.

Address: No.31 Nanxiang Second Road, Science City, Huangpu District, Guangzhou, China  
Tel: 4006020999 Fax: +86-020-38698685 Website: <http://www.grgtest.com>

## TEST REPORT

CheckCode:131880  
Report No.:C202213022044E

No.	Sample Description	Restricted Substances	Results of XRF(mg/kg)	Result of Wet Chemical Testing(mg/kg)	Conclusion on RoHS
195	Silvery & golden surfaced metal pin (In No.192)	Pb	BL	/	Comply
		Cd	BL	/	Comply
		Hg	BL	/	Comply
		Cr(VI)	BL	/	Comply
		PBBs	/	/	/
		PBDEs		/	/
		DEHP	/	/	/
		BBP	/	/	/
		DBP	/	/	/
		DIBP	/	/	/
196	Silvery metal spring (In No.192)	Pb	BL	/	Comply
		Cd	BL	/	Comply
		Hg	BL	/	Comply
		Cr(VI)	BL	/	Comply
		PBBs	/	/	/
		PBDEs		/	/
		DEHP	/	/	/
		BBP	/	/	/
		DBP	/	/	/
		DIBP	/	/	/
197	Silvery metal part (In No.192)	Pb	BL	/	Comply
		Cd	BL	/	Comply
		Hg	BL	/	Comply
		Cr(VI)	IN	N.D.	Comply
		PBBs	/	/	/
		PBDEs		/	/
		DEHP	/	/	/
		BBP	/	/	/
		DBP	/	/	/
		DIBP	/	/	/

## GUANGZHOU GRG METROLOGY &amp; TEST CO., LTD.

Address: No.31 Nanxiang Second Road, Science City, Huangpu District, Guangzhou, China  
Tel: 4006020999 Fax: +86-020-38698685 Website: <http://www.grgtest.com>

## TEST REPORT

CheckCode:131880  
Report No.:C202213022044E

No.	Sample Description	Restricted Substances	Results of XRF(mg/kg)	Result of Wet Chemical Testing(mg/kg)	Conclusion on RoHS
198	Black plastic part (In No.192)	Pb	BL	/	Comply
		Cd	BL	/	Comply
		Hg	BL	/	Comply
		Cr(VI)	BL	/	Comply
		PBBs	IN	N.D.	Comply
		PBDEs		N.D.	Comply
		DEHP	/	N.D.	Comply
		BBP	/	N.D.	Comply
		DBP	/	N.D.	Comply
		DIBP	/	N.D.	Comply
199	Silvery & golden surfaced metal part (In No.192)	Pb	BL	/	Comply
		Cd	BL	/	Comply
		Hg	BL	/	Comply
		Cr(VI)	BL	/	Comply
		PBBs	/	/	/
		PBDEs		/	/
		DEHP	/	/	/
		BBP	/	/	/
		DBP	/	/	/
		DIBP	/	/	/
200	Silvery metal shell (On No.185)	Pb	BL	/	Comply
		Cd	BL	/	Comply
		Hg	BL	/	Comply
		Cr(VI)	IN	N.D.	Comply
		PBBs	/	/	/
		PBDEs		/	/
		DEHP	/	/	/
		BBP	/	/	/
		DBP	/	/	/
		DIBP	/	/	/

## GUANGZHOU GRG METROLOGY &amp; TEST CO., LTD.

Address: No.31 Nanxiang Second Road, Science City, Huangpu District, Guangzhou, China  
Tel: 4006020999 Fax: +86-020-38698685 Website: <http://www.grgtest.com>

## TEST REPORT

CheckCode:131880  
Report No.:C202213022044E

No.	Sample Description	Restricted Substances	Results of XRF(mg/kg)	Result of Wet Chemical Testing(mg/kg)	Conclusion on RoHS
201	Black plastic part (In No.200)	Pb	BL	/	Comply
		Cd	BL	/	Comply
		Hg	BL	/	Comply
		Cr(VI)	BL	/	Comply
		PBBs	BL	/	Comply
		PBDEs		/	Comply
		DEHP	/	N.D.	Comply
		BBP	/	N.D.	Comply
		DBP	/	N.D.	Comply
		DIBP	/	N.D.	Comply
202	Golden & silvery surfaced metal pin (In No.200)	Pb	BL	/	Comply
		Cd	BL	/	Comply
		Hg	BL	/	Comply
		Cr(VI)	BL	/	Comply
		PBBs	/	/	/
		PBDEs		/	/
		DEHP	/	/	/
		BBP	/	/	/
		DBP	/	/	/
		DIBP	/	/	/
203	Black body (2 feet) (On No.185)	Pb	<b>OL</b>	14710 $\mu$	Comply
		Cd	BL	/	Comply
		Hg	BL	/	Comply
		Cr(VI)	BL	/	Comply
		PBBs	BL	/	Comply
		PBDEs		/	Comply
		DEHP	/	N.D.	Comply
		BBP	/	N.D.	Comply
		DBP	/	N.D.	Comply
		DIBP	/	N.D.	Comply

## GUANGZHOU GRG METROLOGY &amp; TEST CO., LTD.

Address: No.31 Nanxiang Second Road, Science City, Huangpu District, Guangzhou, China  
Tel: 4006020999 Fax: +86-020-38698685 Website: <http://www.grgtest.com>



## TEST REPORT

CheckCode:131880  
Report No.:C202213022044E

No.	Sample Description	Restricted Substances	Results of XRF(mg/kg)	Result of Wet Chemical Testing(mg/kg)	Conclusion on RoHS
204	Black body (On No.185)	Pb	BL	/	Comply
		Cd	BL	/	Comply
		Hg	BL	/	Comply
		Cr(VI)	BL	/	Comply
		PBBs	BL	/	Comply
		PBDEs		/	Comply
		DEHP	/	N.D.	Comply
		BBP	/	N.D.	Comply
		DBP	/	N.D.	Comply
		DIBP	/	N.D.	Comply
205	Silvery metal pin (On No.191)	Pb	BL	/	Comply
		Cd	BL	/	Comply
		Hg	BL	/	Comply
		Cr(VI)	BL	/	Comply
		PBBs	/	/	/
		PBDEs		/	/
		DEHP	/	/	/
		BBP	/	/	/
		DBP	/	/	/
		DIBP	/	/	/
206	Multi-colored surfaced metal part (In No.181)	Pb	BL	/	Comply
		Cd	BL	/	Comply
		Hg	BL	/	Comply
		Cr(VI)	IN	N.D.	Comply
		PBBs	/	/	/
		PBDEs		/	/
		DEHP	/	/	/
		BBP	/	/	/
		DBP	/	/	/
		DIBP	/	/	/

## GUANGZHOU GRG METROLOGY &amp; TEST CO., LTD.

Address: No.31 Nanxiang Second Road, Science City, Huangpu District, Guangzhou, China  
Tel: 4006020999 Fax: +86-020-38698685 Website: <http://www.grgtest.com>

## TEST REPORT

CheckCode:131880  
Report No.:C202213022044E

No.	Sample Description	Restricted Substances	Results of XRF(mg/kg)	Result of Wet Chemical Testing(mg/kg)	Conclusion on RoHS
207	Black adhesive fiber sheet (On No.206)	Pb	BL	/	Comply
		Cd	BL	/	Comply
		Hg	BL	/	Comply
		Cr(VI)	BL	/	Comply
		PBBs	BL	/	Comply
		PBDEs		/	Comply
		DEHP	/	N.D.	Comply
		BBP	/	N.D.	Comply
		DBP	/	N.D.	Comply
		DIBP	/	N.D.	Comply
208	Black paper sheet (On No.206)	Pb	BL	/	Comply
		Cd	BL	/	Comply
		Hg	BL	/	Comply
		Cr(VI)	BL	/	Comply
		PBBs	BL	/	Comply
		PBDEs		/	Comply
		DEHP	/	N.D.	Comply
		BBP	/	N.D.	Comply
		DBP	/	N.D.	Comply
		DIBP	/	N.D.	Comply
209	Black paper part (On No.208)	Pb	BL	/	Comply
		Cd	BL	/	Comply
		Hg	BL	/	Comply
		Cr(VI)	BL	/	Comply
		PBBs	BL	/	Comply
		PBDEs		/	Comply
		DEHP	/	N.D.	Comply
		BBP	/	N.D.	Comply
		DBP	/	N.D.	Comply
		DIBP	/	N.D.	Comply

## GUANGZHOU GRG METROLOGY &amp; TEST CO., LTD.

Address: No.31 Nanxiang Second Road, Science City, Huangpu District, Guangzhou, China  
Tel: 4006020999 Fax: +86-020-38698685 Website: <http://www.grgtest.com>

## TEST REPORT

CheckCode:131880  
Report No.:C202213022044E

No.	Sample Description	Restricted Substances	Results of XRF(mg/kg)	Result of Wet Chemical Testing(mg/kg)	Conclusion on RoHS
210	Black glue (On No.208)	Pb	BL	/	Comply
		Cd	BL	/	Comply
		Hg	BL	/	Comply
		Cr(VI)	BL	/	Comply
		PBBs	BL	/	Comply
		PBDEs		/	Comply
		DEHP	/	N.D.	Comply
		BBP	/	N.D.	Comply
		DBP	/	N.D.	Comply
		DIBP	/	N.D.	Comply
211	Yellow glue (On No.206)	Pb	BL	/	Comply
		Cd	BL	/	Comply
		Hg	BL	/	Comply
		Cr(VI)	BL	/	Comply
		PBBs	BL	/	Comply
		PBDEs		/	Comply
		DEHP	/	N.D.	Comply
		BBP	/	N.D.	Comply
		DBP	/	N.D.	Comply
		DIBP	/	N.D.	Comply
212	Beige fiber part (On No.206)	Pb	BL	/	Comply
		Cd	BL	/	Comply
		Hg	BL	/	Comply
		Cr(VI)	BL	/	Comply
		PBBs	BL	/	Comply
		PBDEs		/	Comply
		DEHP	/	N.D.	Comply
		BBP	/	N.D.	Comply
		DBP	/	N.D.	Comply
		DIBP	/	N.D.	Comply

## GUANGZHOU GRG METROLOGY &amp; TEST CO., LTD.

Address: No.31 Nanxiang Second Road, Science City, Huangpu District, Guangzhou, China  
Tel: 4006020999 Fax: +86-020-38698685 Website: <http://www.grgtest.com>

## TEST REPORT

CheckCode:131880  
Report No.:C202213022044E

No.	Sample Description	Restricted Substances	Results of XRF(mg/kg)	Result of Wet Chemical Testing(mg/kg)	Conclusion on RoHS
213	Silvery & golden surfaced metal pin	Pb	BL	/	Comply
		Cd	BL	/	Comply
		Hg	BL	/	Comply
		Cr(VI)	BL	/	Comply
		PBBs	/	/	/
		PBDEs		/	/
		DEHP	/	/	/
		BBP	/	/	/
		DBP	/	/	/
		DIBP	/	/	/
214	Red enameled wire	Pb	BL	/	Comply
		Cd	BL	/	Comply
		Hg	BL	/	Comply
		Cr(VI)	BL	/	Comply
		PBBs	BL	/	Comply
		PBDEs		/	Comply
		DEHP	/	N.D.	Comply
		BBP	/	N.D.	Comply
		DBP	/	N.D.	Comply
		DIBP	/	N.D.	Comply
215	Multi-colored surfaced metal part (On No.206)	Pb	BL	/	Comply
		Cd	BL	/	Comply
		Hg	BL	/	Comply
		Cr(VI)	IN	N.D.	Comply
		PBBs	/	/	/
		PBDEs		/	/
		DEHP	/	/	/
		BBP	/	/	/
		DBP	/	/	/
		DIBP	/	/	/

## GUANGZHOU GRG METROLOGY &amp; TEST CO., LTD.

Address: No.31 Nanxiang Second Road, Science City, Huangpu District, Guangzhou, China  
Tel: 4006020999 Fax: +86-020-38698685 Website: <http://www.grgtest.com>

## TEST REPORT

CheckCode:131880  
Report No.:C202213022044E

No.	Sample Description	Restricted Substances	Results of XRF(mg/kg)	Result of Wet Chemical Testing(mg/kg)	Conclusion on RoHS
216	Lt-blue surfaced metal magnet (thin) (On No.215)	Pb	BL	/	Comply
		Cd	BL	/	Comply
		Hg	BL	/	Comply
		Cr(VI)	IN	N.D.	Comply
		PBBs	/	/	/
		PBDEs		/	/
		DEHP	/	/	/
		BBP	/	/	/
		DBP	/	/	/
		DIBP	/	/	/
217	Lt-blue surfaced metal magnet (thick) (On No.215)	Pb	BL	/	Comply
		Cd	BL	/	Comply
		Hg	BL	/	Comply
		Cr(VI)	IN	N.D.	Comply
		PBBs	/	/	/
		PBDEs		/	/
		DEHP	/	/	/
		BBP	/	/	/
		DBP	/	/	/
		DIBP	/	/	/
218	White plastic sheet (On No.206)	Pb	BL	/	Comply
		Cd	BL	/	Comply
		Hg	BL	/	Comply
		Cr(VI)	BL	/	Comply
		PBBs	BL	/	Comply
		PBDEs		/	Comply
		DEHP	/	N.D.	Comply
		BBP	/	N.D.	Comply
		DBP	/	N.D.	Comply
		DIBP	/	N.D.	Comply

## GUANGZHOU GRG METROLOGY &amp; TEST CO., LTD.

Address: No.31 Nanxiang Second Road, Science City, Huangpu District, Guangzhou, China  
Tel: 4006020999 Fax: +86-020-38698685 Website: <http://www.grgtest.com>



## TEST REPORT

CheckCode:131880  
Report No.:C202213022044E

No.	Sample Description	Restricted Substances	Results of XRF(mg/kg)	Result of Wet Chemical Testing(mg/kg)	Conclusion on RoHS
219	Silvery metal part (On No.218)	Pb	BL	/	Comply
		Cd	BL	/	Comply
		Hg	BL	/	Comply
		Cr(VI)	BL	/	Comply
		PBBs	/	/	/
		PBDEs		/	/
		DEHP	/	/	/
		BBP	/	/	/
		DBP	/	/	/
		DIBP	/	/	/
220	Copper-colored metal part (On No.218)	Pb	BL	/	Comply
		Cd	BL	/	Comply
		Hg	BL	/	Comply
		Cr(VI)	BL	/	Comply
		PBBs	/	/	/
		PBDEs		/	/
		DEHP	/	/	/
		BBP	/	/	/
		DBP	/	/	/
		DIBP	/	/	/
221	White plastic part	Pb	BL	/	Comply
		Cd	BL	/	Comply
		Hg	BL	/	Comply
		Cr(VI)	BL	/	Comply
		PBBs	IN	N.D.	Comply
		PBDEs		N.D.	Comply
		DEHP	/	N.D.	Comply
		BBP	/	N.D.	Comply
		DBP	/	N.D.	Comply
		DIBP	/	N.D.	Comply

## GUANGZHOU GRG METROLOGY &amp; TEST CO., LTD.

Address: No.31 Nanxiang Second Road, Science City, Huangpu District, Guangzhou, China  
Tel: 4006020999 Fax: +86-020-38698685 Website: <http://www.grgtest.com>

## TEST REPORT

CheckCode:131880  
Report No.:C202213022044E

No.	Sample Description	Restricted Substances	Results of XRF(mg/kg)	Result of Wet Chemical Testing(mg/kg)	Conclusion on RoHS
222	Silvery metal solder (On No.218)	Pb	BL	/	Comply
		Cd	BL	/	Comply
		Hg	BL	/	Comply
		Cr(VI)	BL	/	Comply
		PBBs	/	/	/
		PBDEs		/	/
		DEHP	/	/	/
		BBP	/	/	/
		DBP	/	/	/
		DIBP	/	/	/
223	Silvery metal part (On No.218)	Pb	BL	/	Comply
		Cd	BL	/	Comply
		Hg	BL	/	Comply
		Cr(VI)	BL	/	Comply
		PBBs	/	/	/
		PBDEs		/	/
		DEHP	/	/	/
		BBP	/	/	/
		DBP	/	/	/
		DIBP	/	/	/
224	Black rubber jacket	Pb	BL	/	Comply
		Cd	BL	/	Comply
		Hg	BL	/	Comply
		Cr(VI)	BL	/	Comply
		PBBs	BL	/	Comply
		PBDEs		/	Comply
		DEHP	/	N.D.	Comply
		BBP	/	N.D.	Comply
		DBP	/	N.D.	Comply
		DIBP	/	N.D.	Comply

## GUANGZHOU GRG METROLOGY &amp; TEST CO., LTD.

Address: No.31 Nanxiang Second Road, Science City, Huangpu District, Guangzhou, China  
Tel: 4006020999 Fax: +86-020-38698685 Website: <http://www.grgtest.com>

## TEST REPORT

CheckCode:131880  
Report No.:C202213022044E

No.	Sample Description	Restricted Substances	Results of XRF(mg/kg)	Result of Wet Chemical Testing(mg/kg)	Conclusion on RoHS
225	Red metal wire (In No.224)	Pb	BL	/	Comply
		Cd	BL	/	Comply
		Hg	BL	/	Comply
		Cr(VI)	BL	/	Comply
		PBBs	/	/	/
		PBDEs		/	/
		DEHP	/	/	/
		BBP	/	/	/
		DBP	/	/	/
		DIBP	/	/	/
226	Copper-colored metal wire (In No.224)	Pb	BL	/	Comply
		Cd	BL	/	Comply
		Hg	BL	/	Comply
		Cr(VI)	BL	/	Comply
		PBBs	/	/	/
		PBDEs		/	/
		DEHP	/	/	/
		BBP	/	/	/
		DBP	/	/	/
		DIBP	/	/	/
227	Black plastic shell	Pb	BL	/	Comply
		Cd	BL	/	Comply
		Hg	BL	/	Comply
		Cr(VI)	BL	/	Comply
		PBBs	BL	/	Comply
		PBDEs		/	Comply
		DEHP	/	N.D.	Comply
		BBP	/	N.D.	Comply
		DBP	/	N.D.	Comply
		DIBP	/	N.D.	Comply

## GUANGZHOU GRG METROLOGY &amp; TEST CO., LTD.

Address: No.31 Nanxiang Second Road, Science City, Huangpu District, Guangzhou, China  
Tel: 4006020999 Fax: +86-020-38698685 Website: <http://www.grgtest.com>

## TEST REPORT

CheckCode:131880  
Report No.:C202213022044E

No.	Sample Description	Restricted Substances	Results of XRF(mg/kg)	Result of Wet Chemical Testing(mg/kg)	Conclusion on RoHS
228	Black plastic part	Pb	BL	/	Comply
		Cd	BL	/	Comply
		Hg	BL	/	Comply
		Cr(VI)	BL	/	Comply
		PBBs	BL	/	Comply
		PBDEs		/	Comply
		DEHP	/	N.D.	Comply
		BBP	/	N.D.	Comply
		DBP	/	N.D.	Comply
		DIBP	/	N.D.	Comply
229-1	Black coating	Pb	BL	/	Comply
		Cd	BL	/	Comply
		Hg	BL	/	Comply
		Cr(VI)	BL	/	Comply
		PBBs	BL	/	Comply
		PBDEs		/	Comply
		DEHP	/	N.D.	Comply
		BBP	/	N.D.	Comply
		DBP	/	N.D.	Comply
		DIBP	/	N.D.	Comply
229-2	White plastic cover (Base of No.229-1)	Pb	BL	/	Comply
		Cd	BL	/	Comply
		Hg	BL	/	Comply
		Cr(VI)	BL	/	Comply
		PBBs	BL	/	Comply
		PBDEs		/	Comply
		DEHP	/	N.D.	Comply
		BBP	/	N.D.	Comply
		DBP	/	N.D.	Comply
		DIBP	/	N.D.	Comply

## GUANGZHOU GRG METROLOGY &amp; TEST CO., LTD.

Address: No.31 Nanxiang Second Road, Science City, Huangpu District, Guangzhou, China  
Tel: 4006020999 Fax: +86-020-38698685 Website: <http://www.grgtest.com>

## TEST REPORT

CheckCode:131880  
Report No.:C202213022044E

No.	Sample Description	Restricted Substances	Results of XRF(mg/kg)	Result of Wet Chemical Testing(mg/kg)	Conclusion on RoHS
230	Black plastic part	Pb	BL	/	Comply
		Cd	BL	/	Comply
		Hg	BL	/	Comply
		Cr(VI)	BL	/	Comply
		PBBs	BL	/	Comply
		PBDEs		/	Comply
		DEHP	/	N.D.	Comply
		BBP	/	N.D.	Comply
		DBP	/	N.D.	Comply
		DIBP	/	N.D.	Comply

## Remark:

- (1) XRF result is on total Br while test item on restricted substances is PBBs/PBDEs. XRF result is on total Cr while test item on restricted substances is Cr(VI).
- (2) The XRF result is for primary screening, and further chemical testing by ICP-OES (for Cd, Pb, Hg), UV-Vis (for Cr(VI)) and GC/MS (for PBBs, PBDEs) is recommended to be performed, if the concentration exceeds the below warning value according to IEC 62321-3-1: 2013. (unit: mg/kg)

Element	Polymer	Metal	Composite Materials
Cd	$BL \leq (70-3\sigma) < X < (130+3\sigma) \leq OL$	$BL \leq (70-3\sigma) < X < (130+3\sigma) \leq OL$	$LOD < X < (150+3\sigma) \leq OL$
Pb	$BL \leq (700-3\sigma) < X < (1300+3\sigma) \leq OL$	$BL \leq (700-3\sigma) < X < (1300+3\sigma) \leq OL$	$BL \leq (500-3\sigma) < X < (1500+3\sigma) \leq OL$
Hg	$BL \leq (700-3\sigma) < X < (1300+3\sigma) \leq OL$	$BL \leq (700-3\sigma) < X < (1300+3\sigma) \leq OL$	$BL \leq (500-3\sigma) < X < (1500+3\sigma) \leq OL$
Br	$BL \leq (300-3\sigma) < X$	--	$BL \leq (250-3\sigma) < X$
Cr	$BL \leq (700-3\sigma) < X$	$BL \leq (700-3\sigma) < X$	$BL \leq (500-3\sigma) < X$

- (3) BL=Below limit ,IN = Inconclusive, OL=Over limit, LOD=Limit of Detection;
- (4) 1mg/kg = 1ppm = 0.0001%;
- (5) “/”= Not Conducted;
- (6) MDL = Method Detection Limit;
- (7) “N.D.”= Not Detected (Below Method Detection Limit);
- (8) For metal sample

## GUANGZHOU GRG METROLOGY &amp; TEST CO., LTD.

Address: No.31 Nanxiang Second Road, Science City, Huangpu District, Guangzhou, China  
Tel: 4006020999 Fax: +86-020-38698685 Website: <http://www.grgtest.com>



# TEST REPORT

CheckCode:131880  
Report No.:C202213022044E

- a. The sample is negative for Cr(VI) if Cr(VI) is N.D.(concentration less than  $0.10 \mu\text{g}/\text{cm}^2$ ).The sample coating is considered a non- Cr(VI) based coating.
  - b. The sample is positive for Cr(VI) if the Cr(VI) concentration is greater than  $0.13 \mu\text{g}/\text{cm}^2$ .The sample coating is considered to contain Cr(VI).
  - c. The result between  $0.10 \mu\text{g}/\text{cm}^2$  and  $0.13 \mu\text{g}/\text{cm}^2$  is considered to be inconclusive. Unavoidable coating variations may influence the determination.
- (9) As the specimen 18, 29, 32, 35, 36, 56, 59, 61, 106, 112, 128, 133, 211 were insufficient, the test result(s) was /were based on sample resubmitted by 2022-09-19.
- (10)  $\Phi$ : As specified by client, Lead (Pb) in specimen 12 is exempted by Annex III to EU RoHS Directive 2011/65/EU based on: 6(c).Copper alloy containing up to 4 % lead by weight.
- (11)  $\psi$ : As specified by client, Lead (Pb) in specimen 39,102,116,136,203 is exempted by Annex III to EU RoHS Directive 2011/65/EU based on: 7(a). Lead in high melting temperature type solders (i.e. lead-based alloys containing 85 % by weight or more lead).
- (12)  $\beta$ : As specified by client, Lead (Pb) in specimen 66,122 is exempted by Annex III to EU RoHS Directive 2011/65/EU based on: 7(c)-I.Electrical and electronic components containing lead in a glass or ceramic other than dielectric ceramic in capacitors, e.g. piezoelectronic devices, or in a glass or ceramic matrix compound.
- (13) Result shown of specimen 229-1 was based on sample resubmitted by 2022-11-22.

Photo of Sample

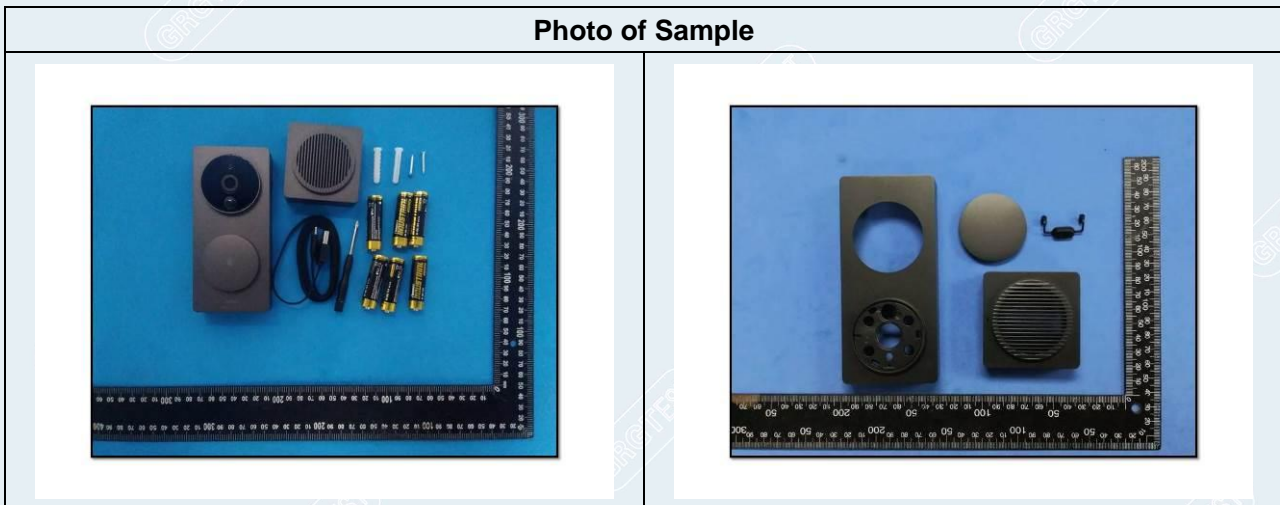

# TEST REPORT

CheckCode:131880  
Report No.:C202213022044E



# TEST REPORT

CheckCode:131880  
Report No.:C202213022044E





# TEST REPORT

CheckCode:131880  
Report No.:C202213022044E

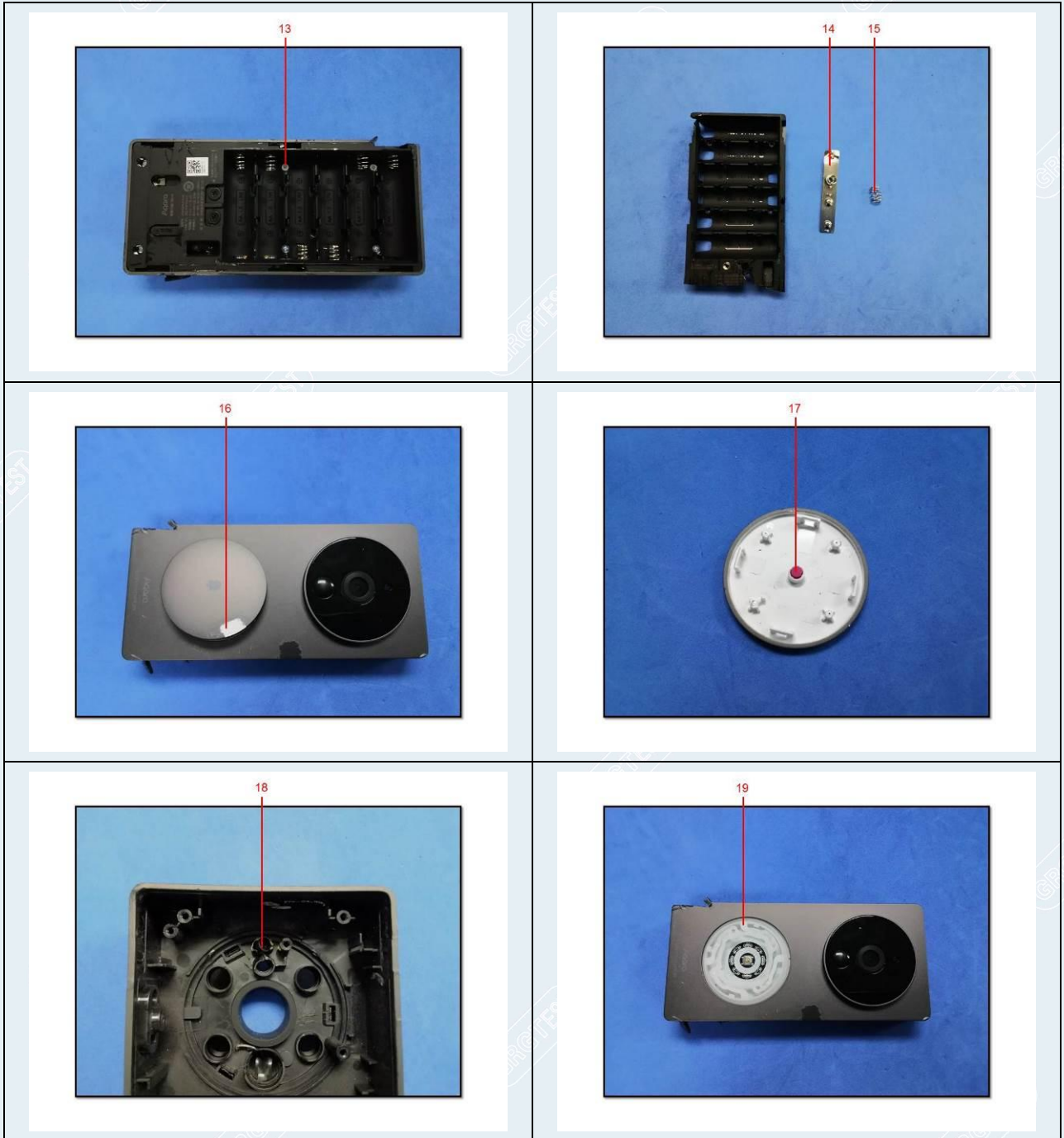

# TEST REPORT

CheckCode:131880  
Report No.:C202213022044E

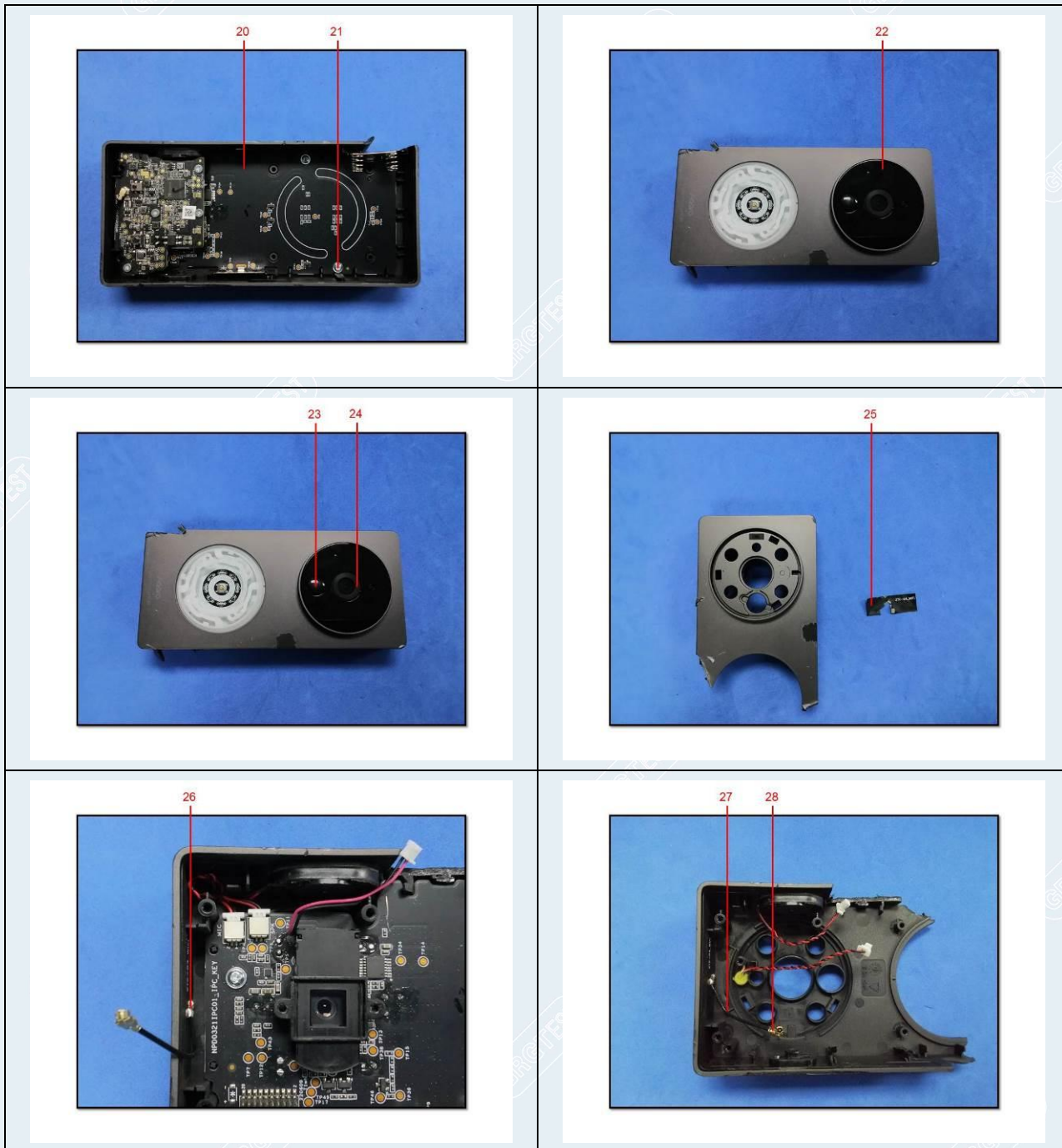



# TEST REPORT

CheckCode:131880  
Report No.:C202213022044E

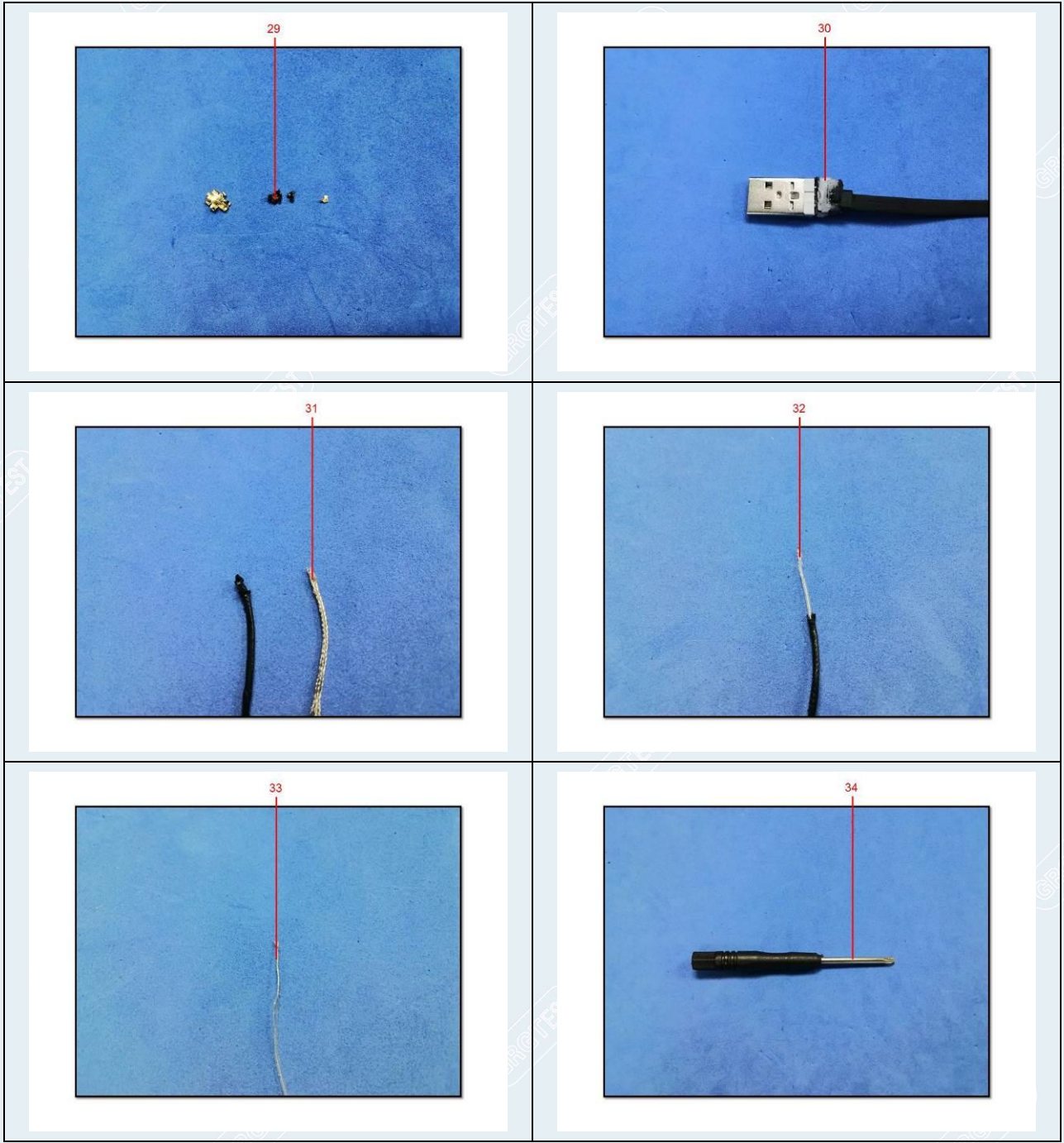

# TEST REPORT

CheckCode:131880  
Report No.:C202213022044E

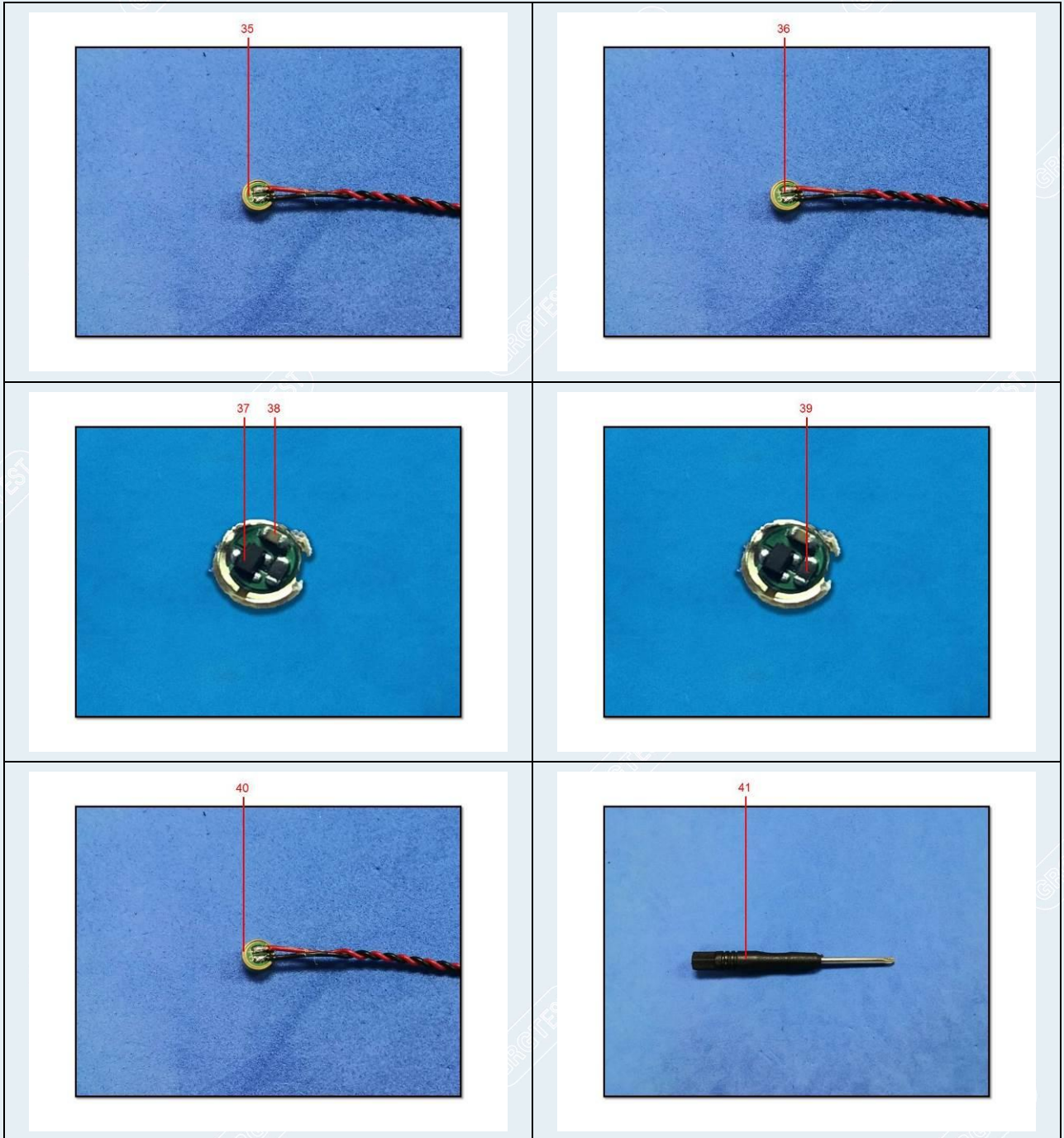

# TEST REPORT

CheckCode:131880  
Report No.:C202213022044E

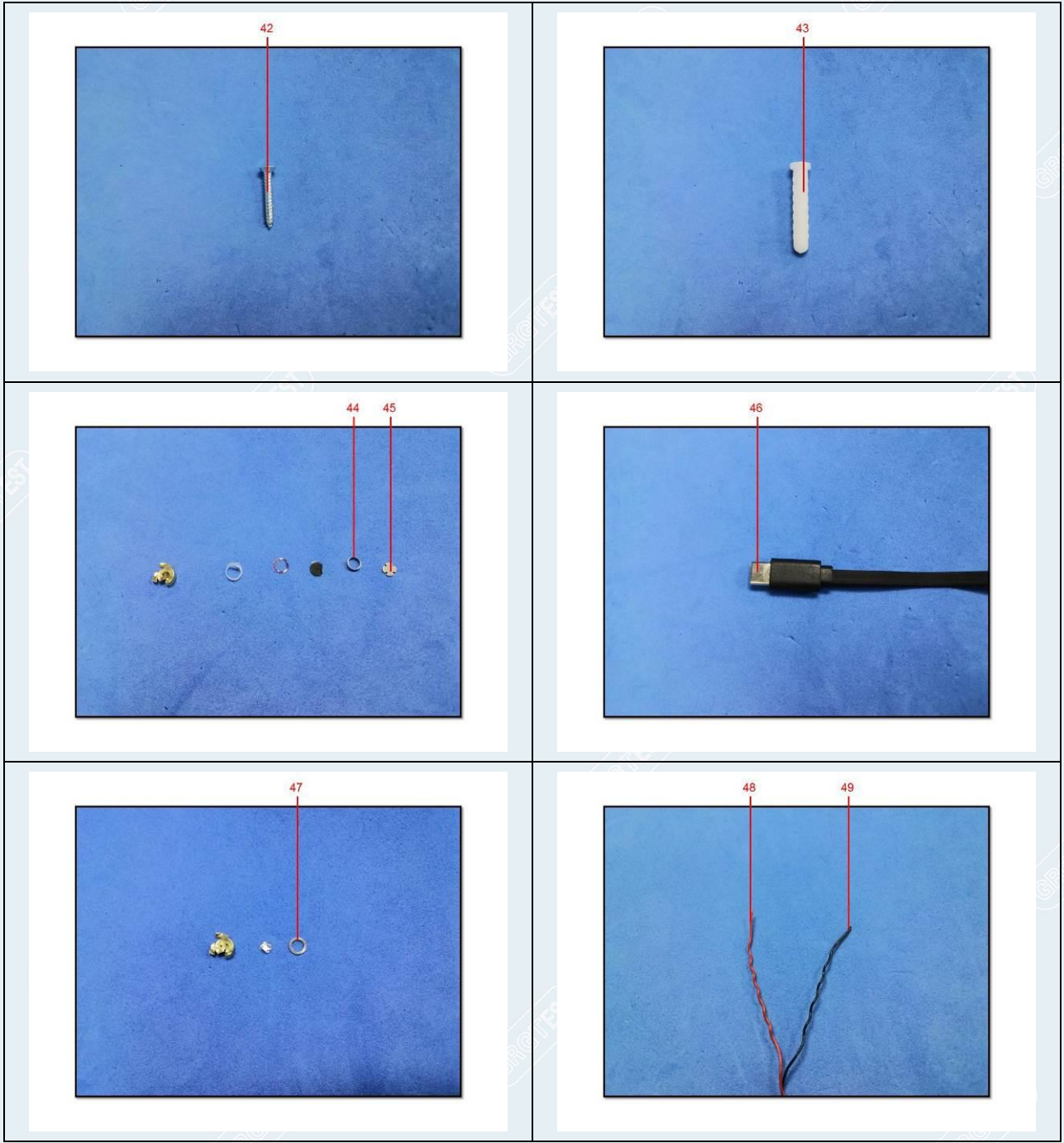



# TEST REPORT

CheckCode:131880  
Report No.:C202213022044E

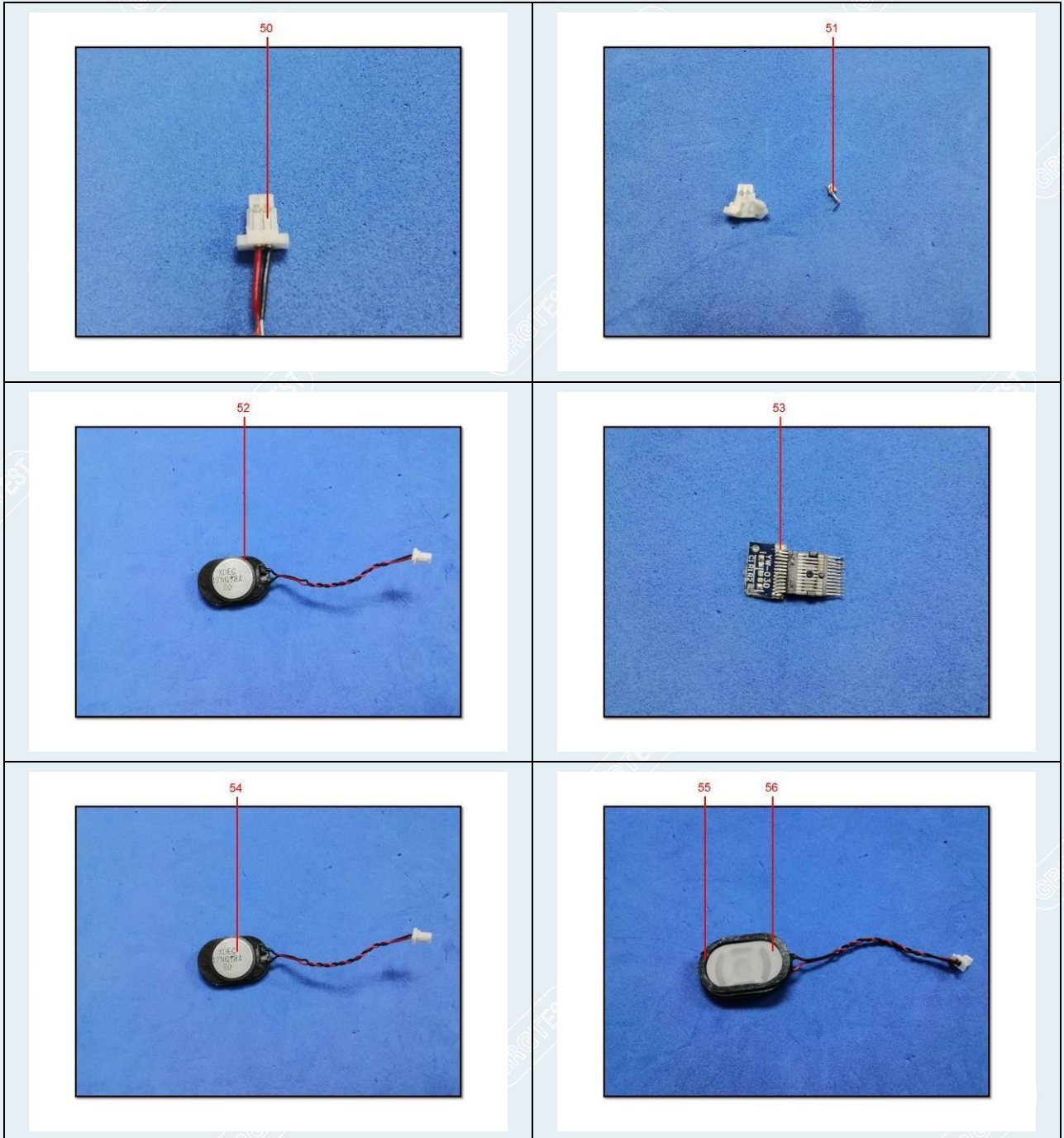

# TEST REPORT

CheckCode:131880  
Report No.:C202213022044E

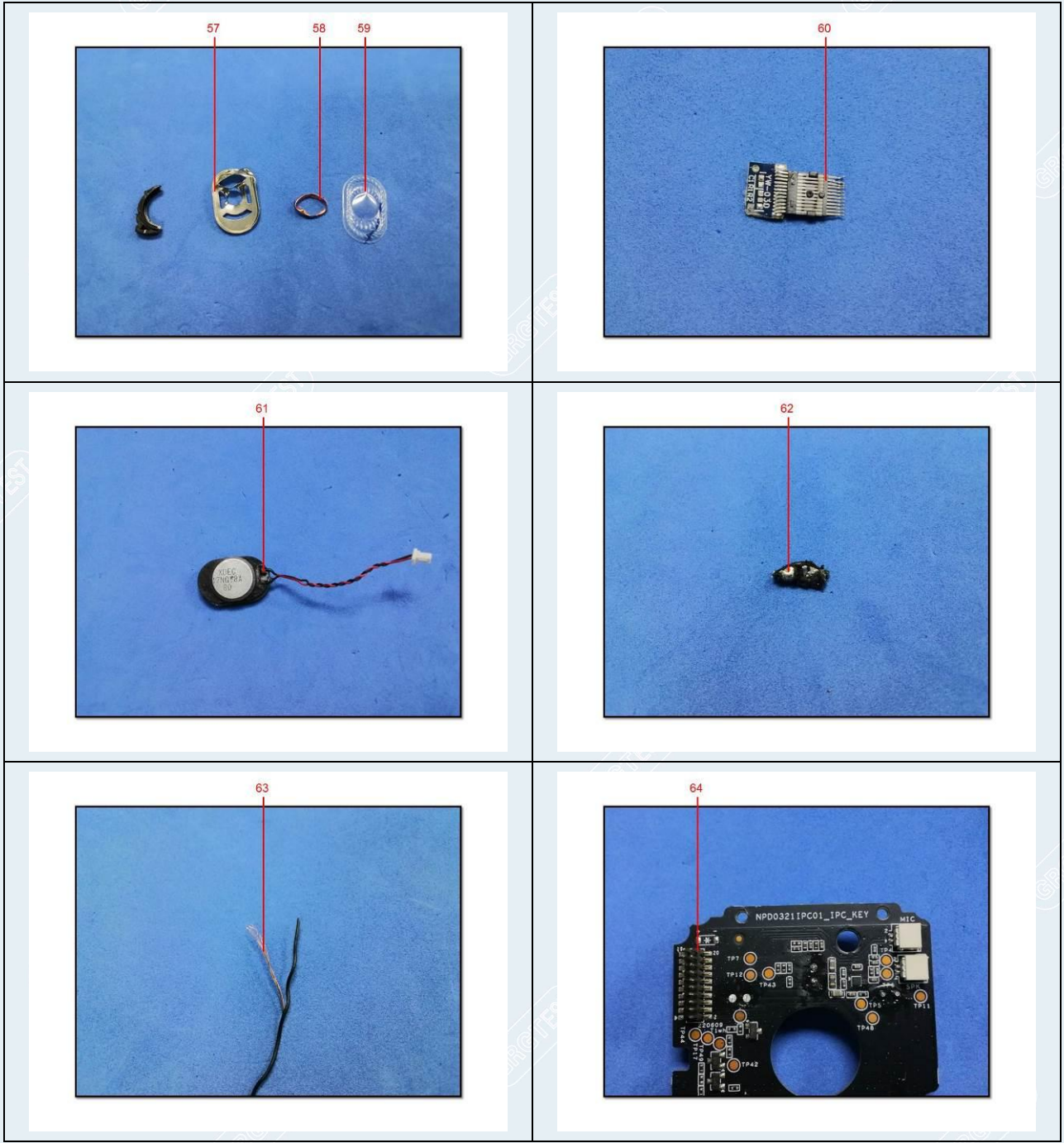



# TEST REPORT

CheckCode:131880  
Report No.:C202213022044E

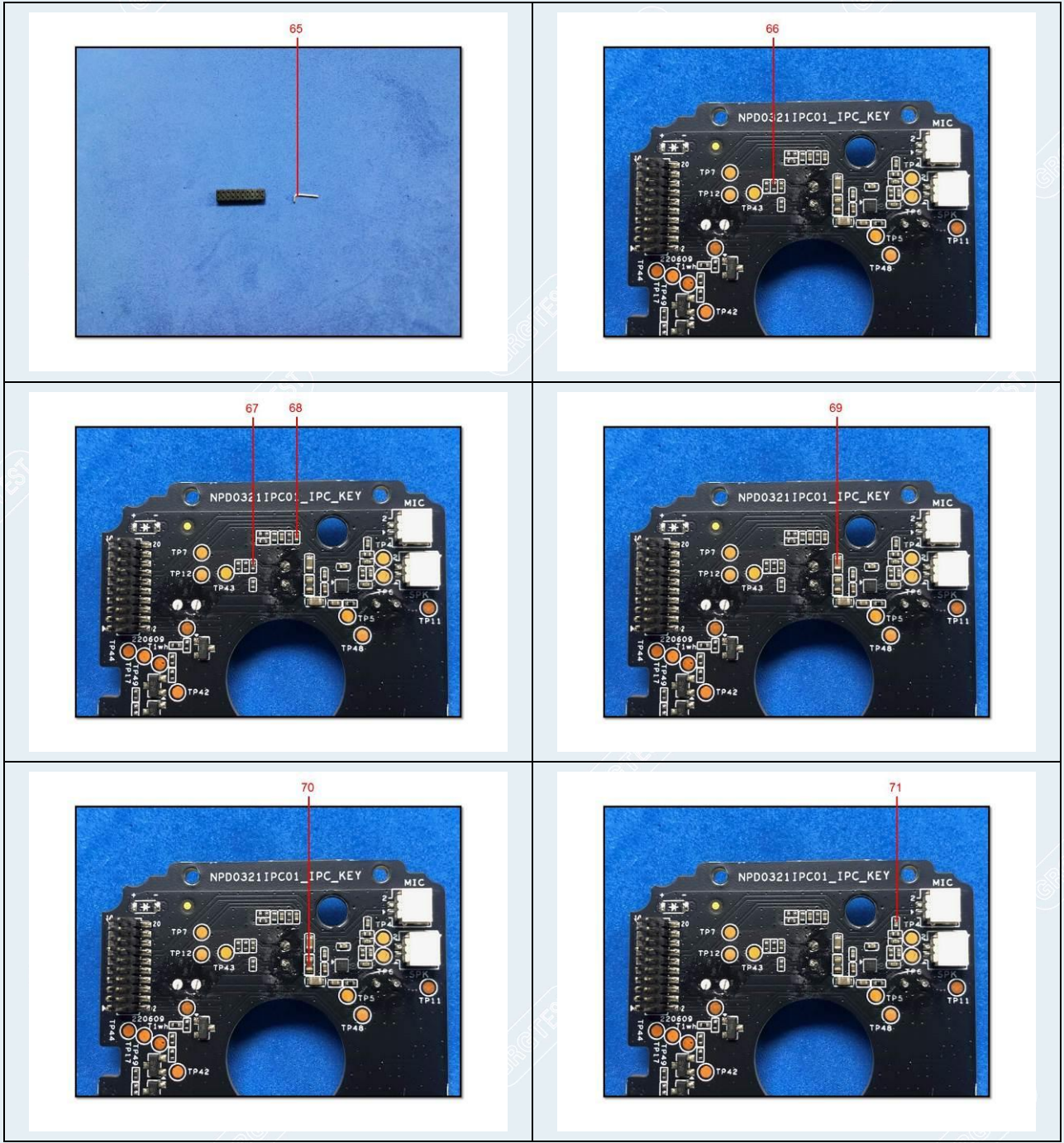

# TEST REPORT

CheckCode:131880  
Report No.:C202213022044E

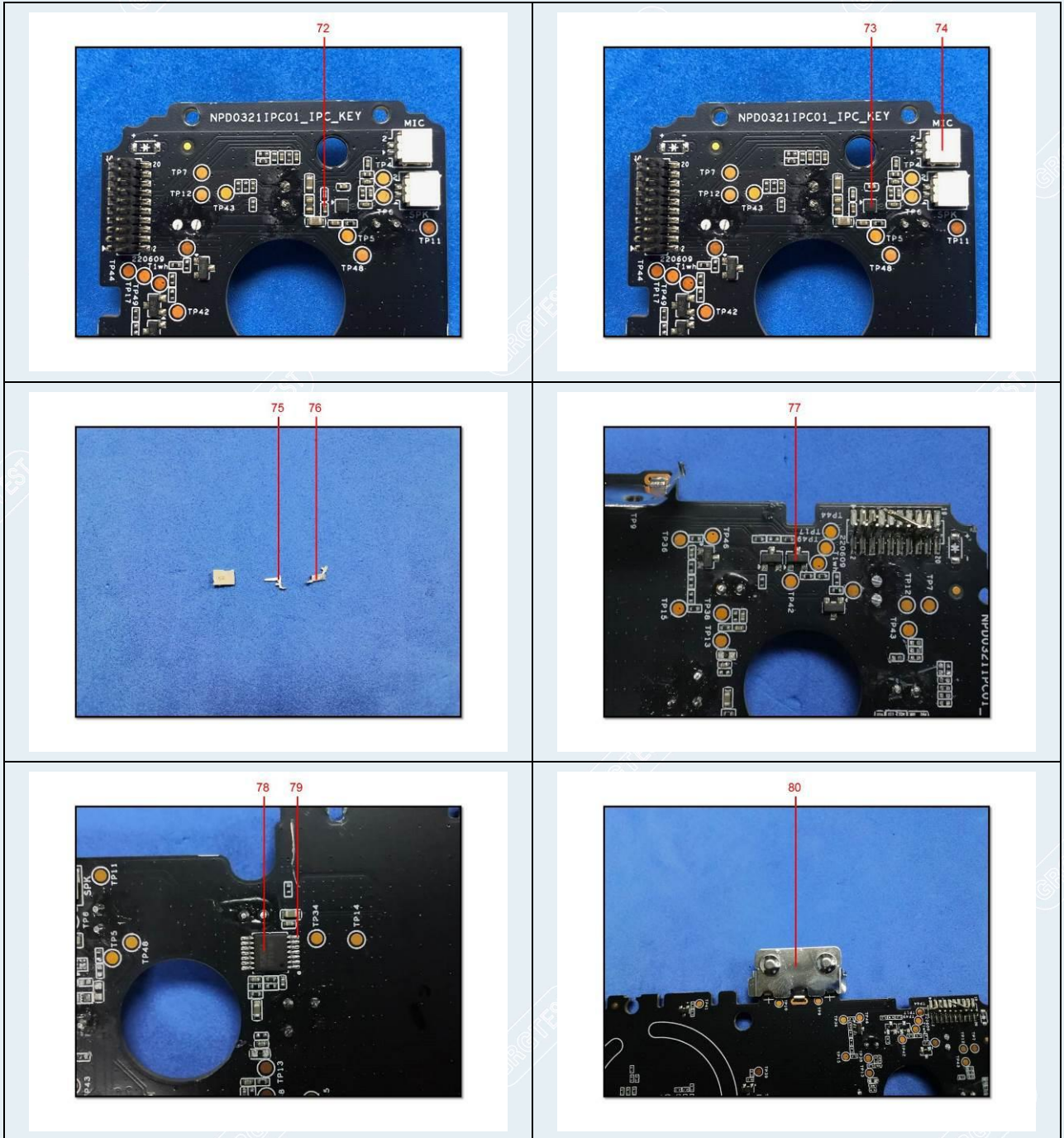



# TEST REPORT

CheckCode:131880  
Report No.:C202213022044E

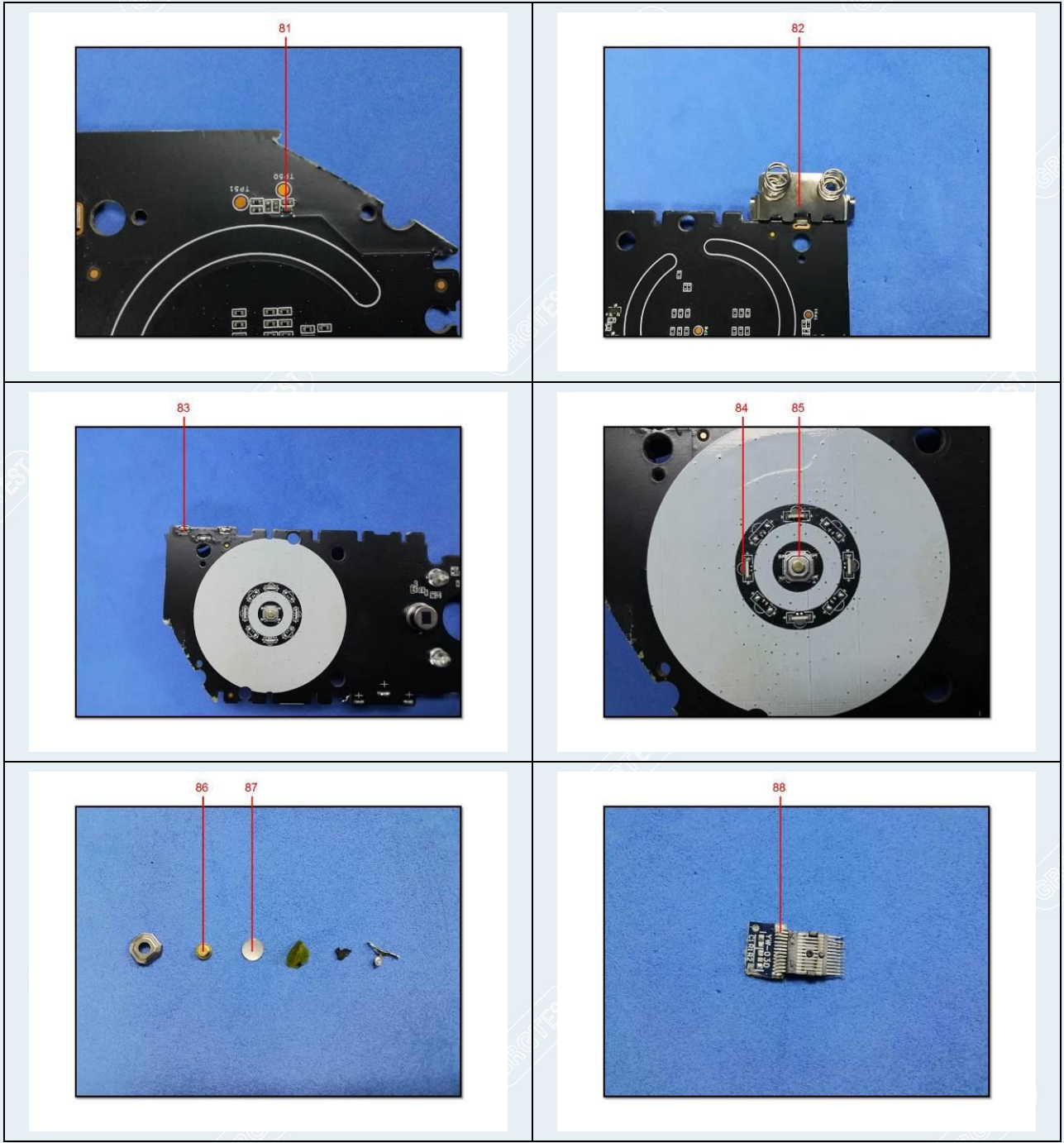

# TEST REPORT

CheckCode:131880  
Report No.:C202213022044E

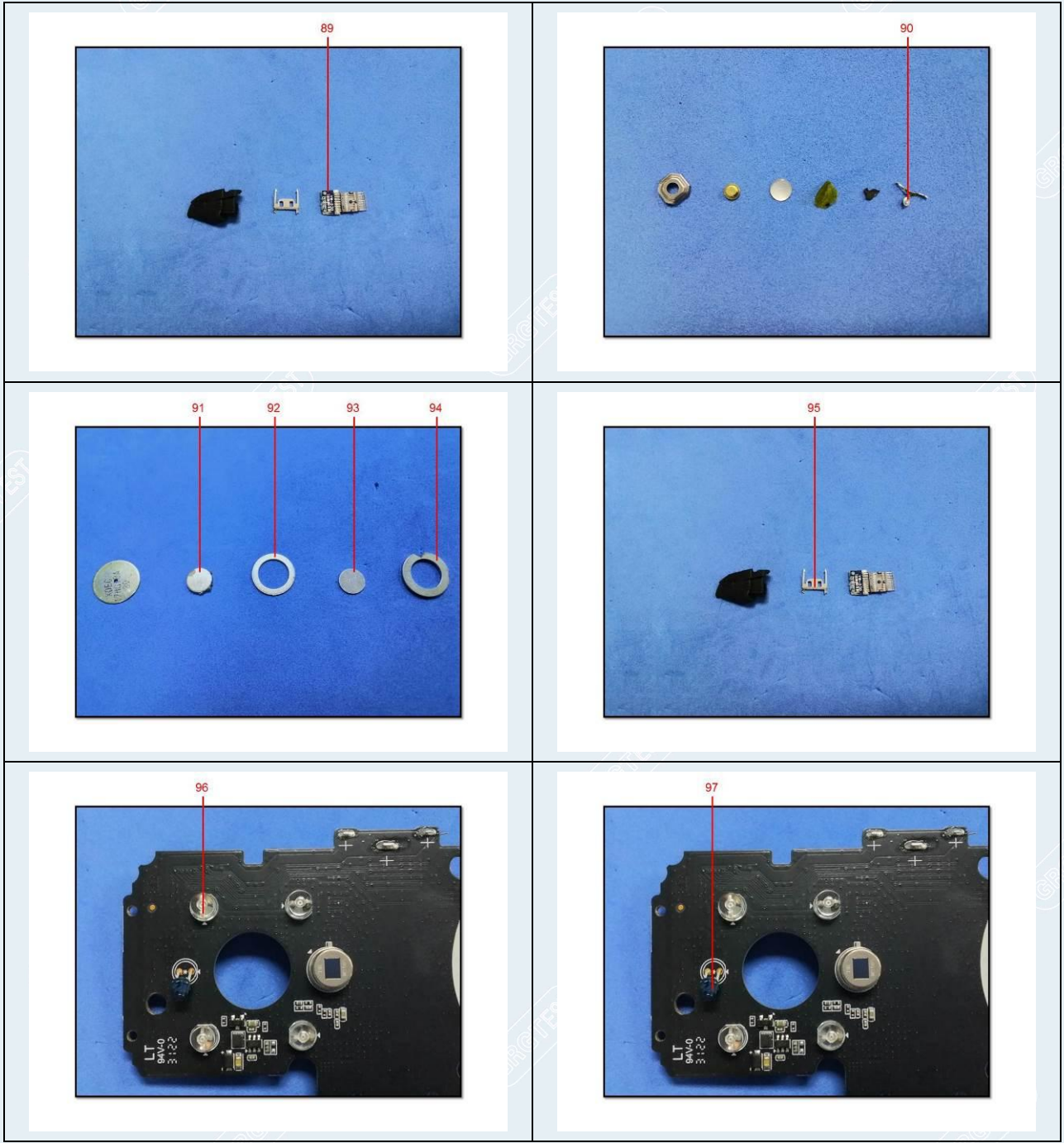

# TEST REPORT

CheckCode:131880  
Report No.:C202213022044E

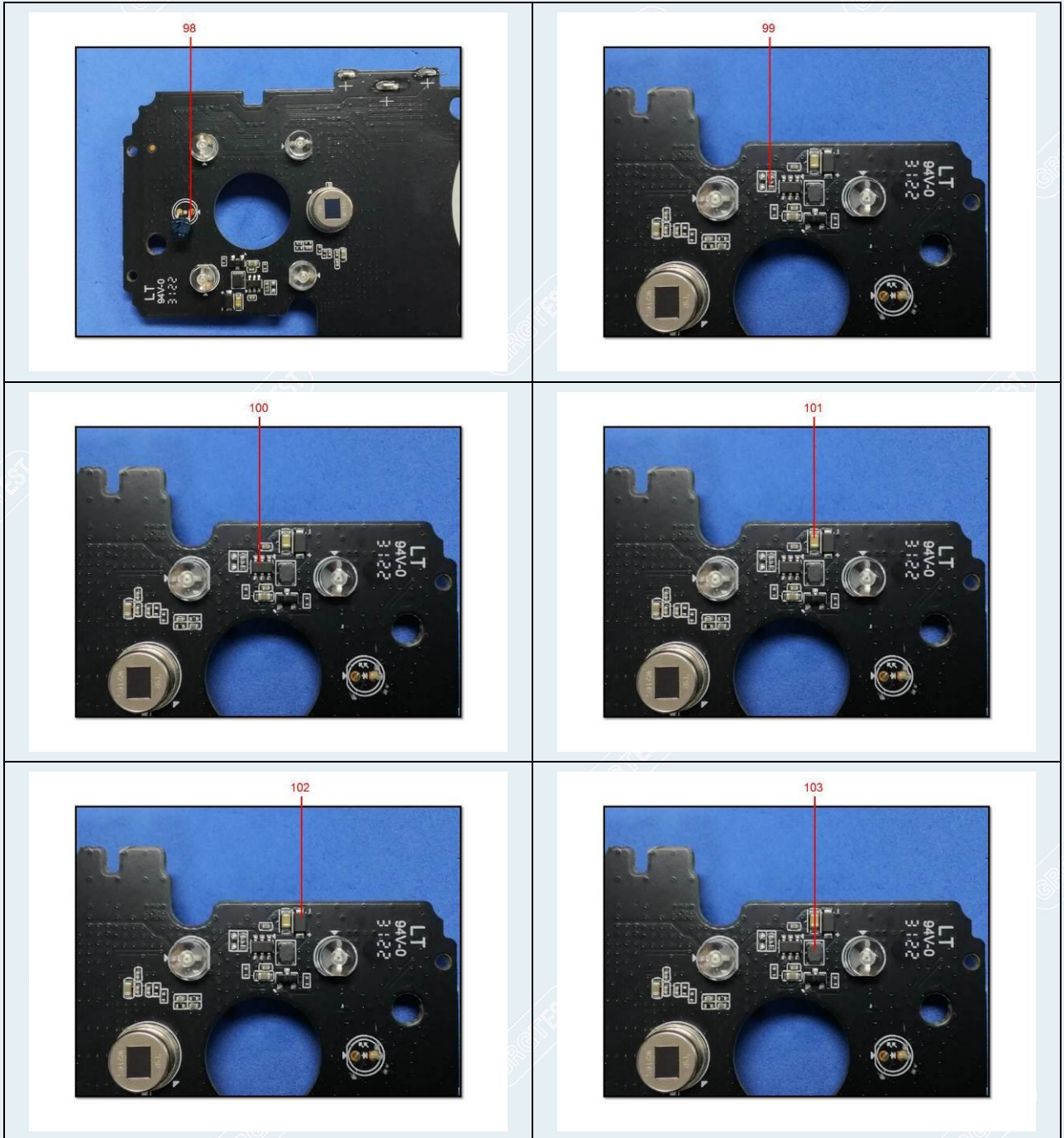



# TEST REPORT

CheckCode:131880  
Report No.:C202213022044E

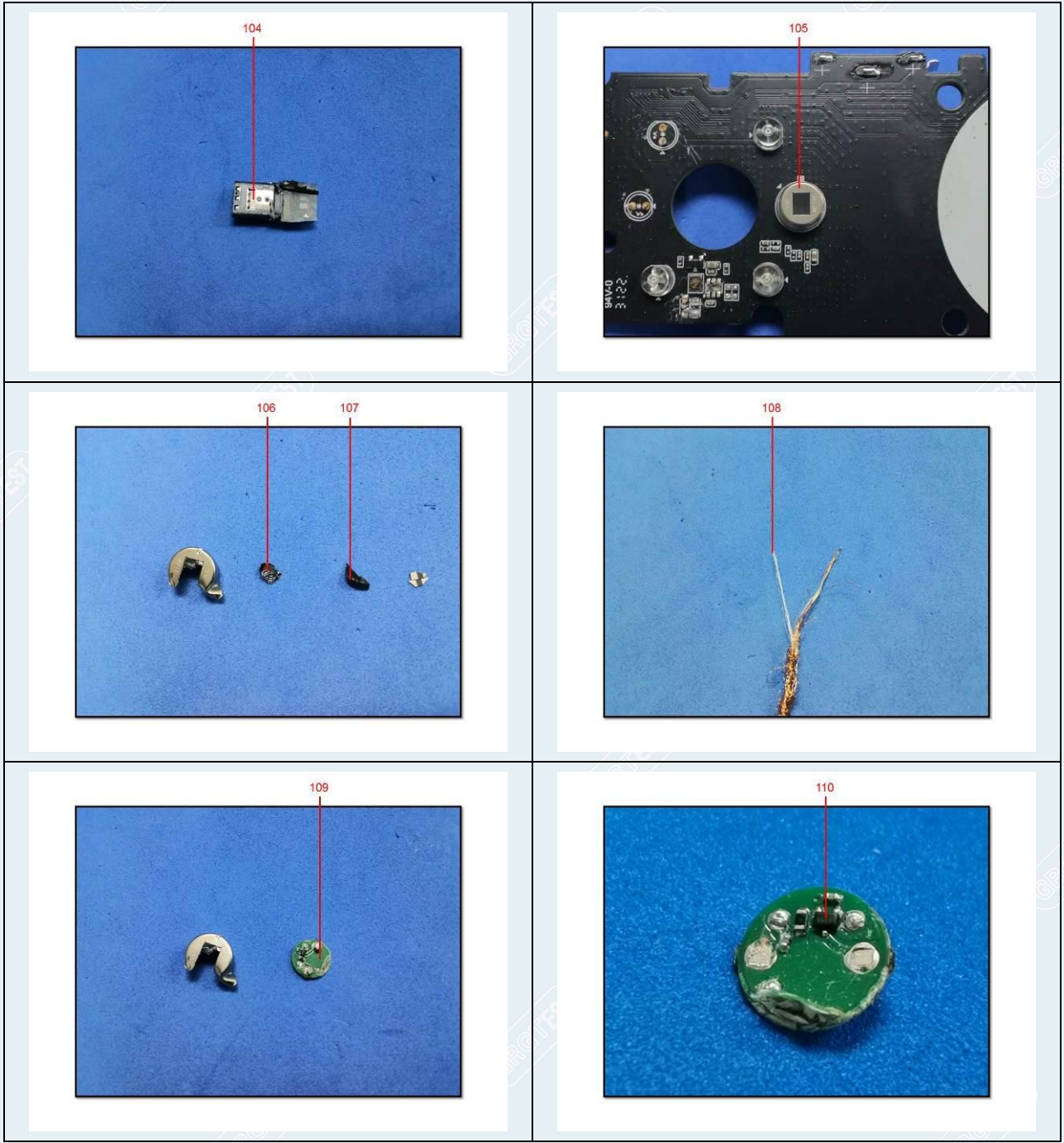

# TEST REPORT

CheckCode:131880  
Report No.:C202213022044E

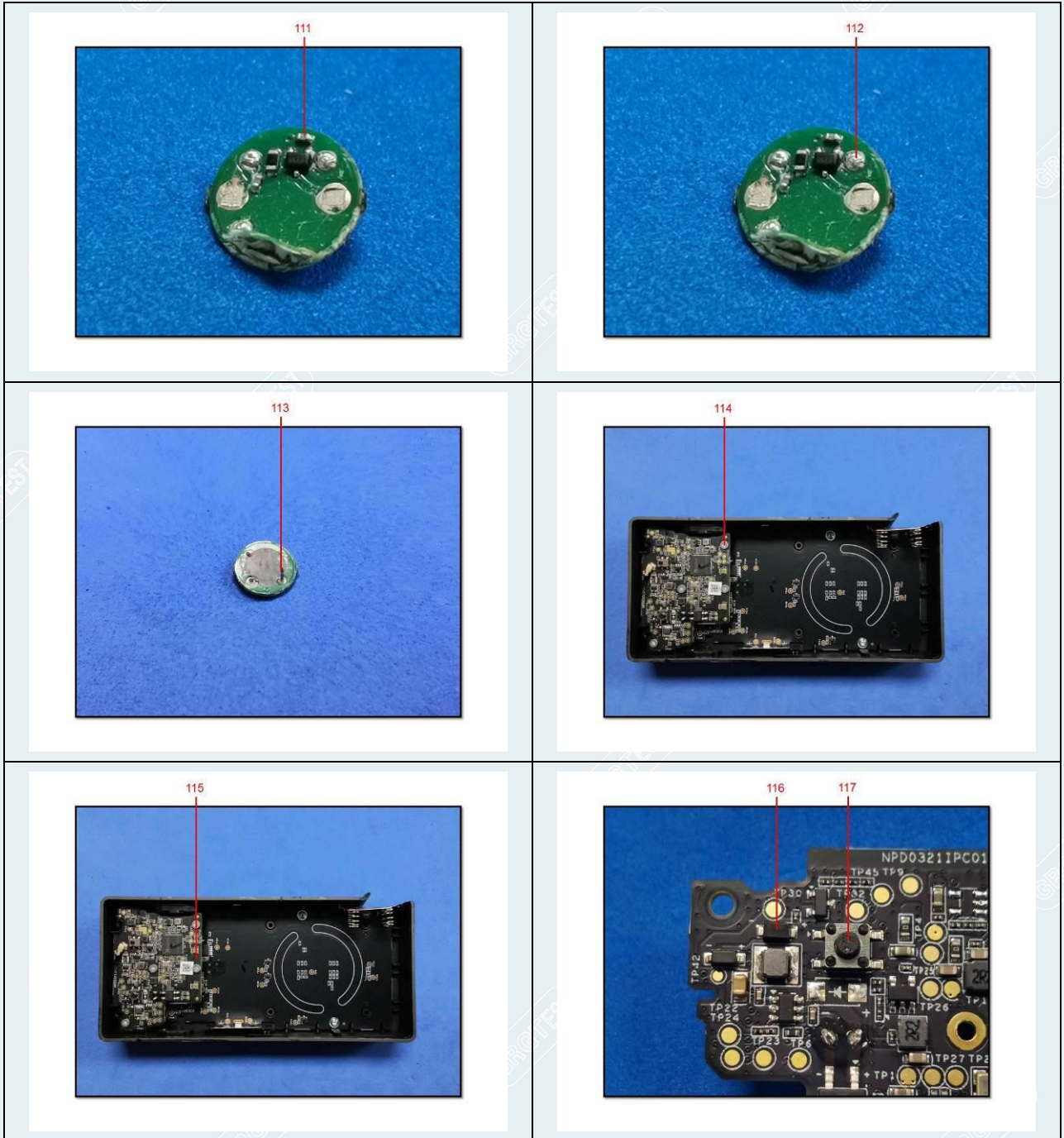



# TEST REPORT

CheckCode:131880  
Report No.:C202213022044E

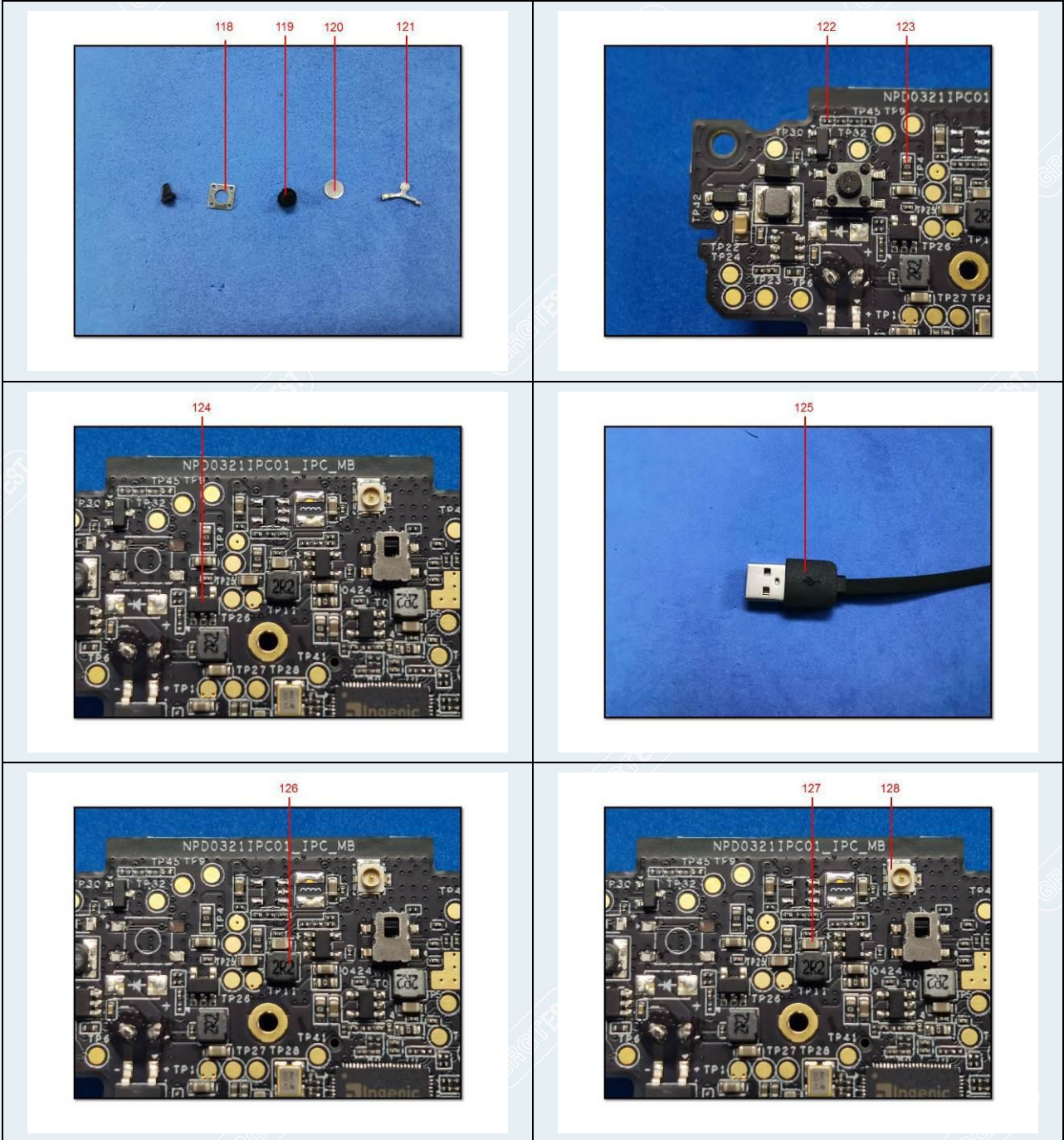

# TEST REPORT

CheckCode:131880  
Report No.:C202213022044E

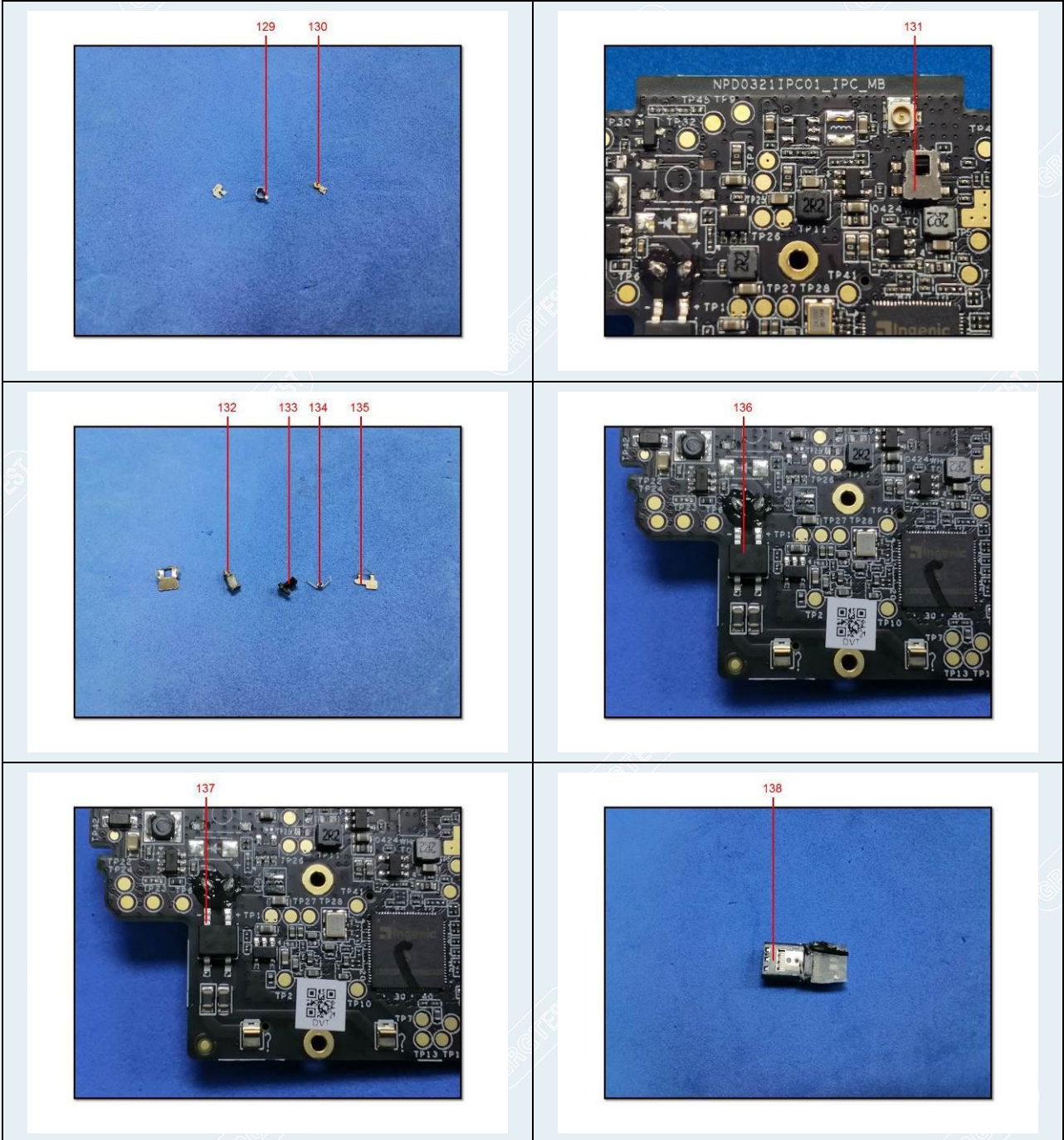



# TEST REPORT

CheckCode:131880  
Report No.:C202213022044E

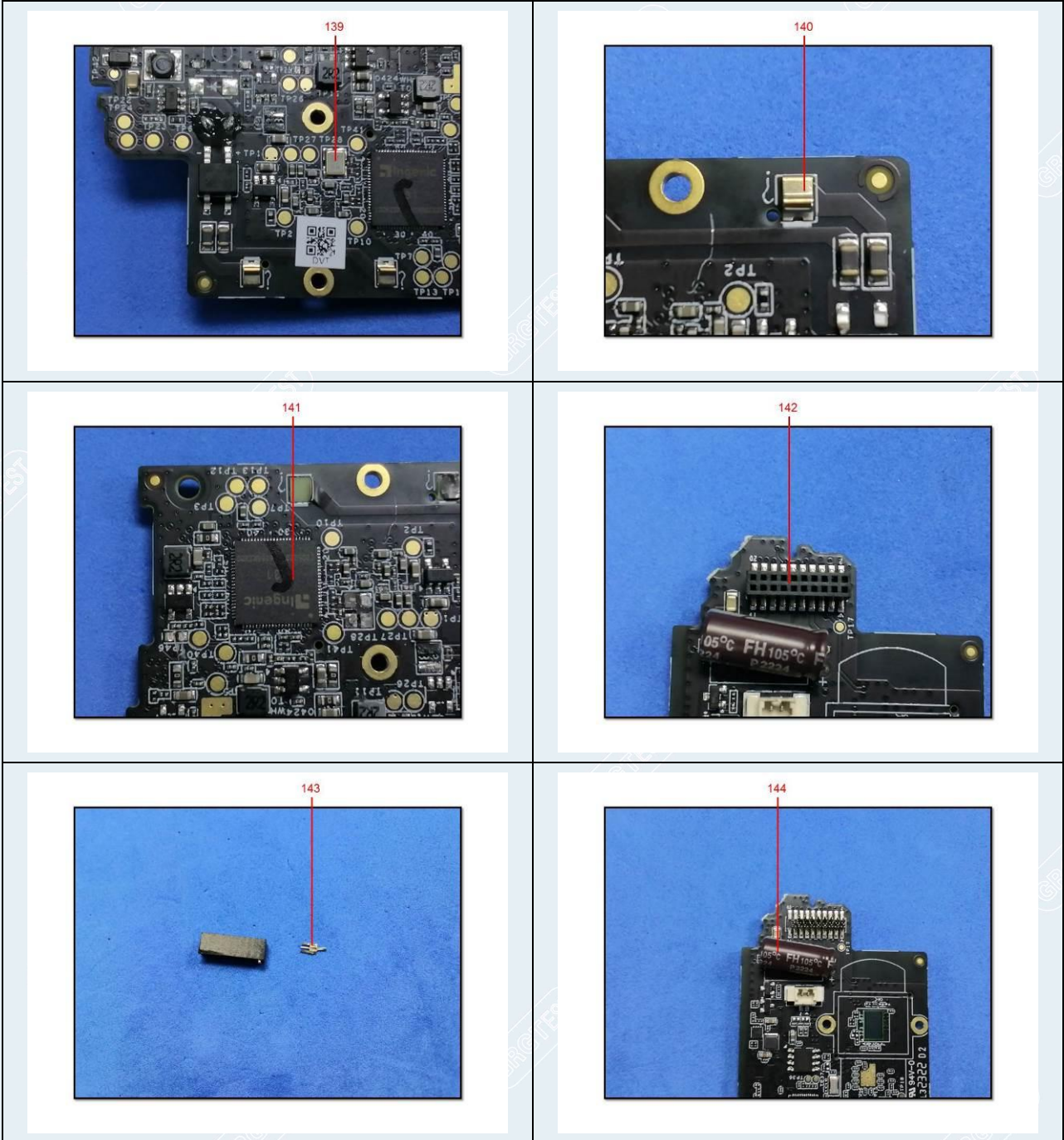



# TEST REPORT

CheckCode:131880  
Report No.:C202213022044E

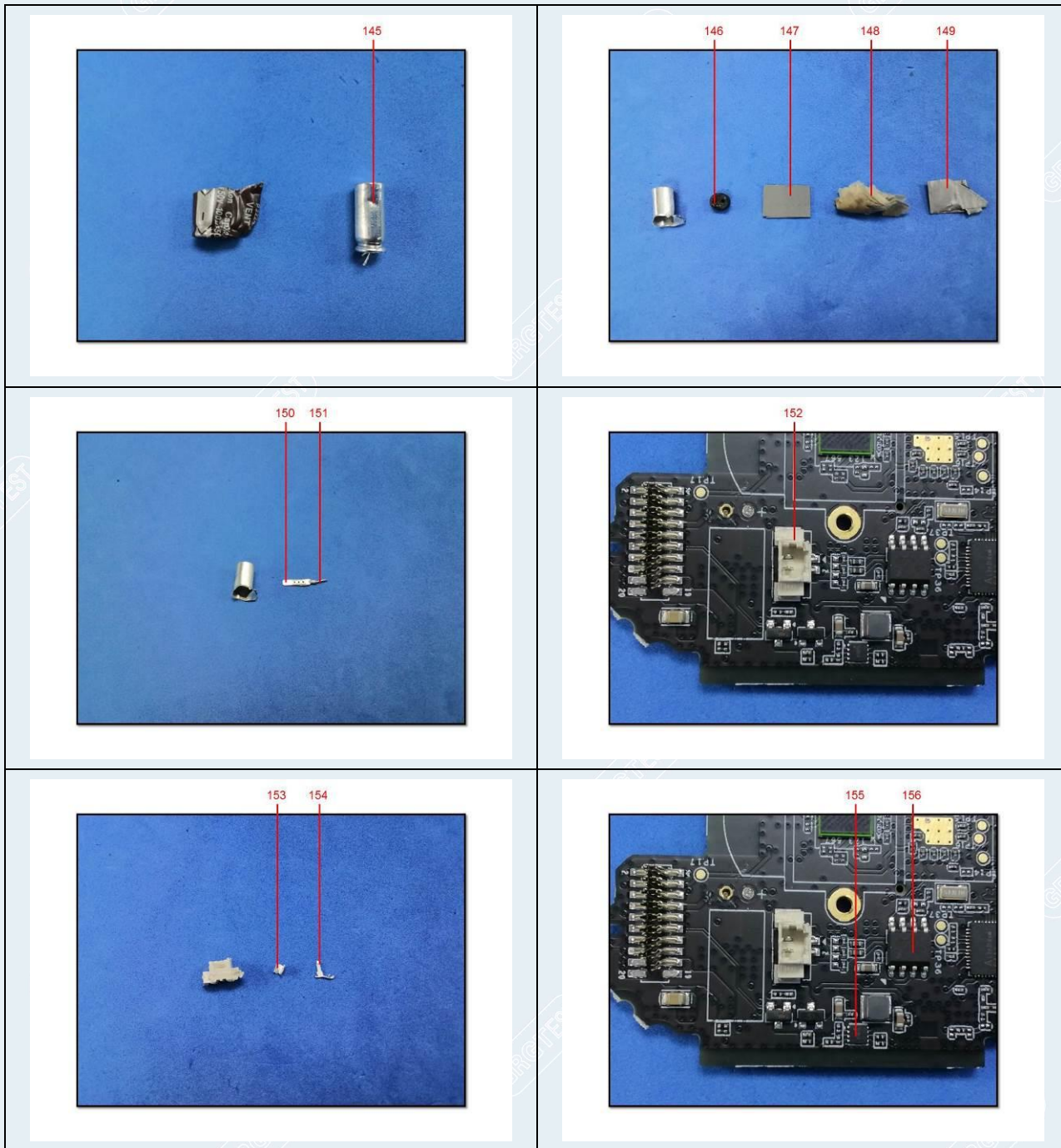

# TEST REPORT

CheckCode:131880  
Report No.:C202213022044E

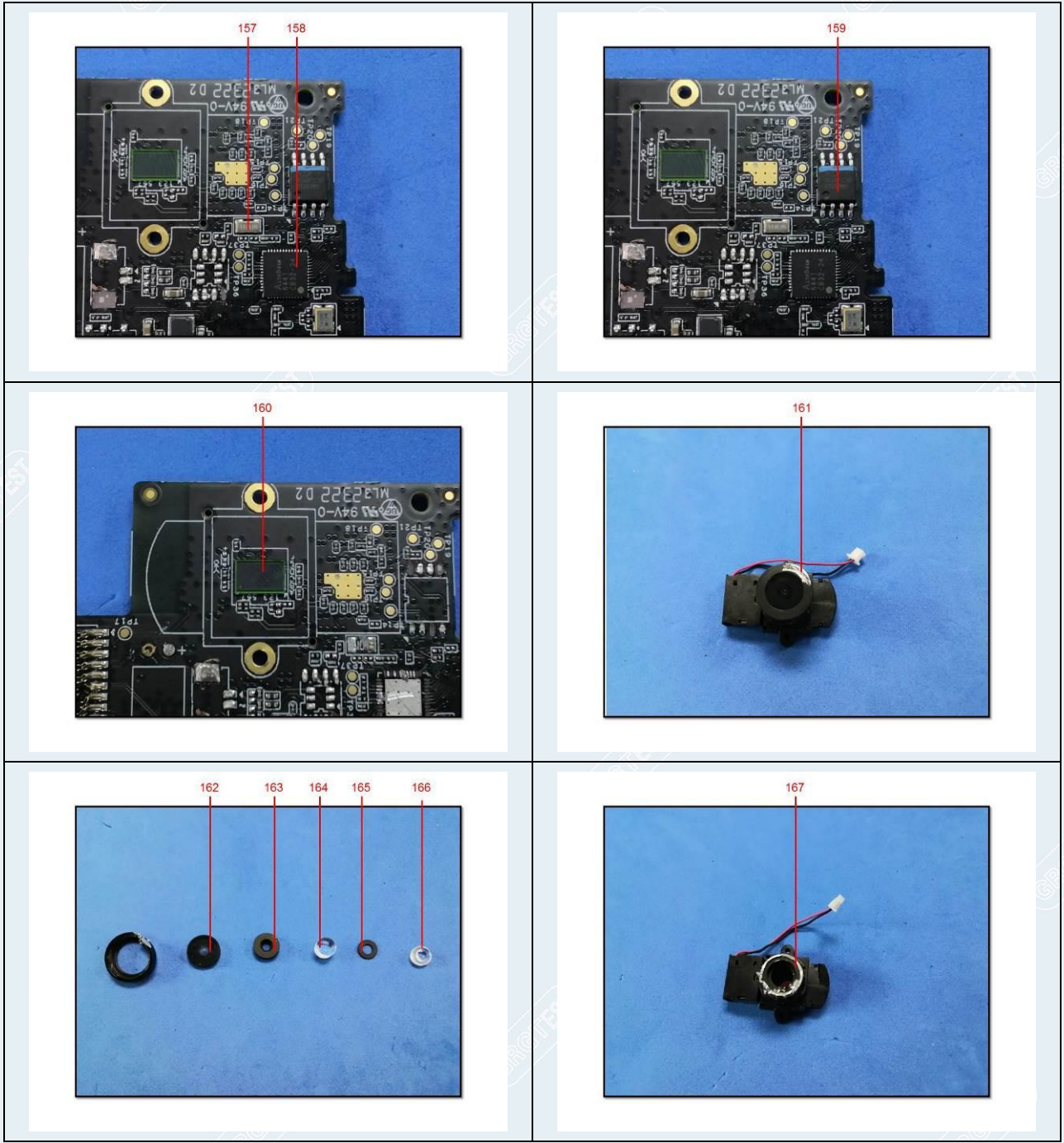



# TEST REPORT

CheckCode:131880  
Report No.:C202213022044E

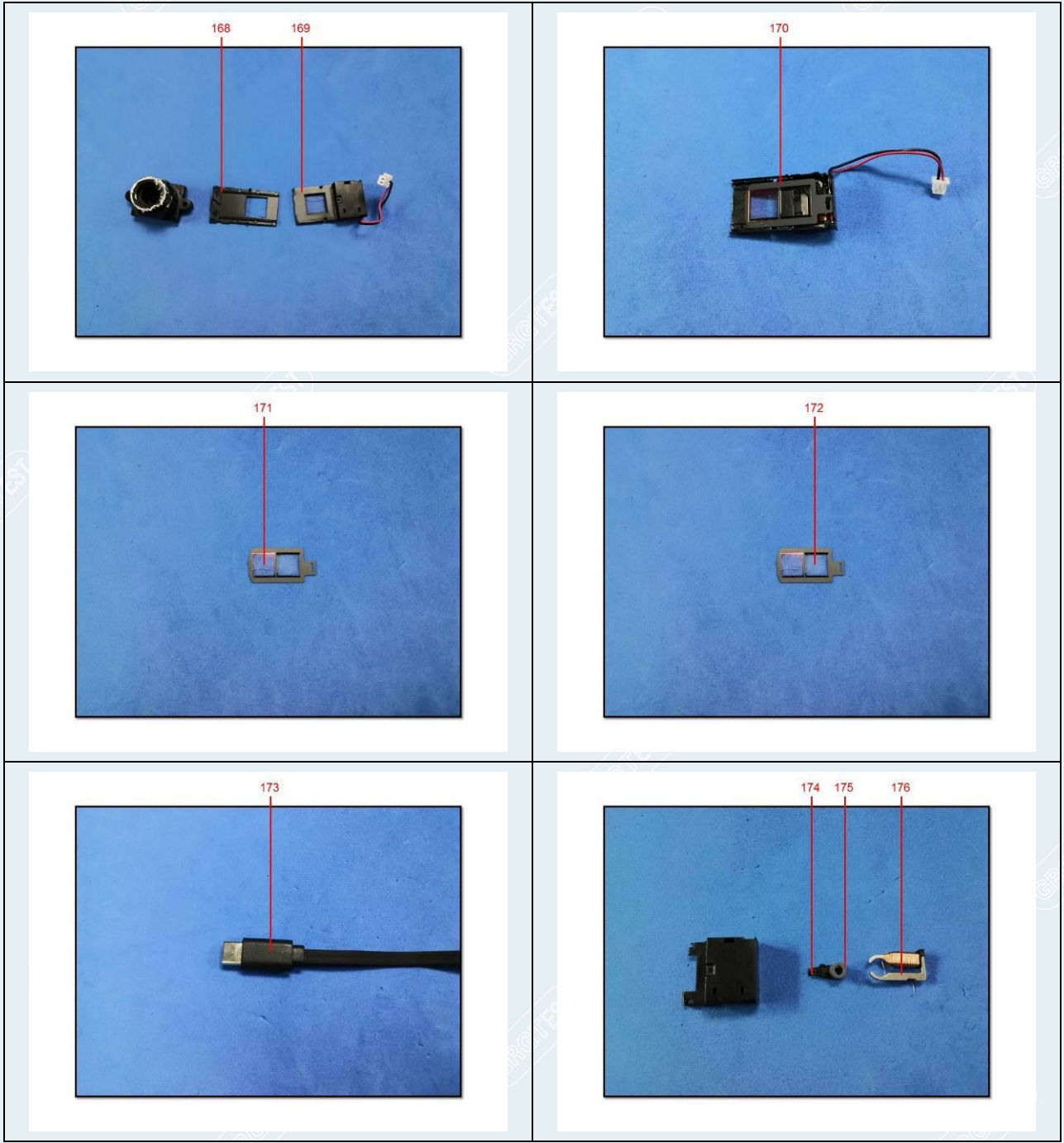

# TEST REPORT

CheckCode:131880  
Report No.:C202213022044E

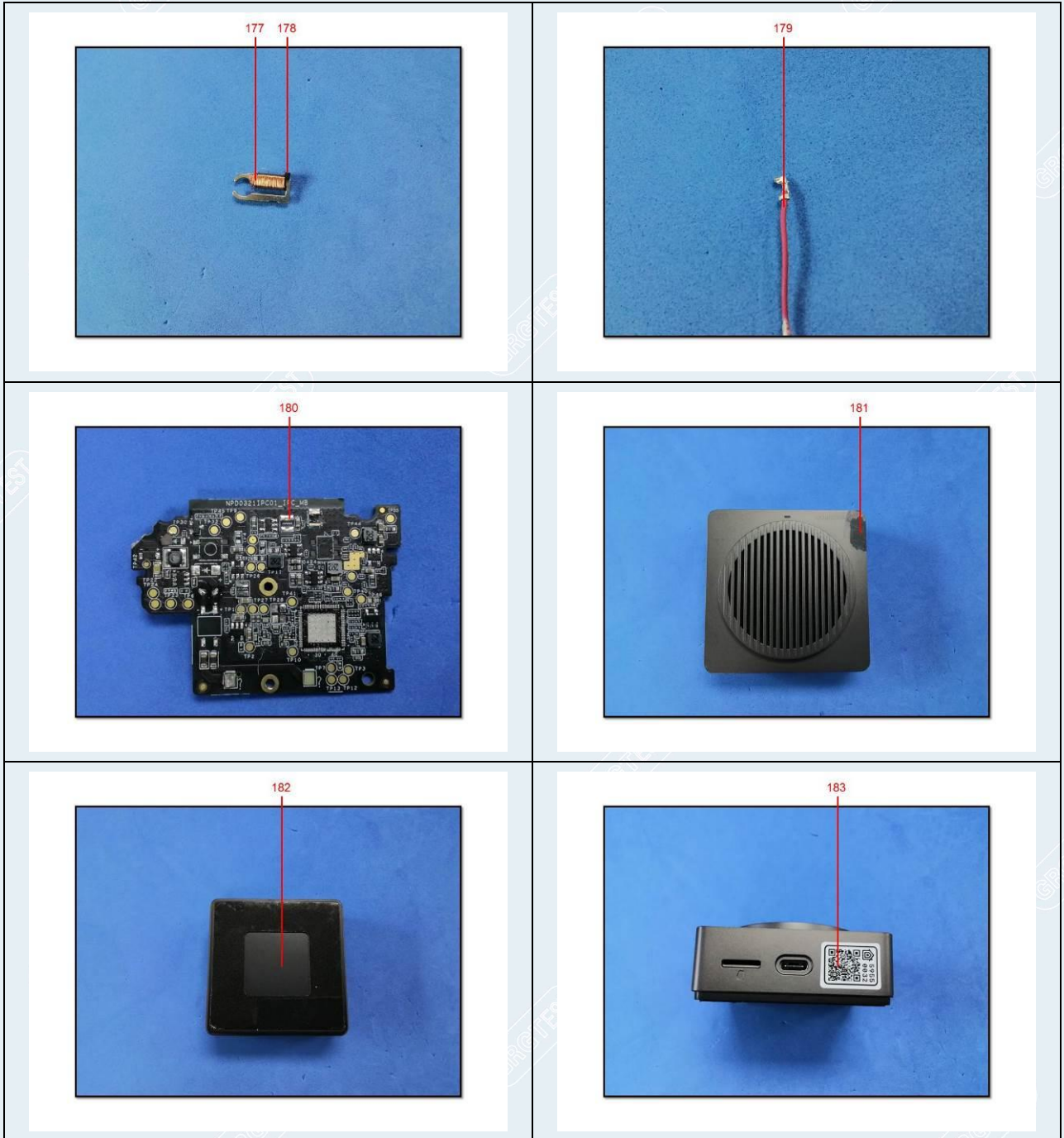



# TEST REPORT

CheckCode:131880  
Report No.:C202213022044E

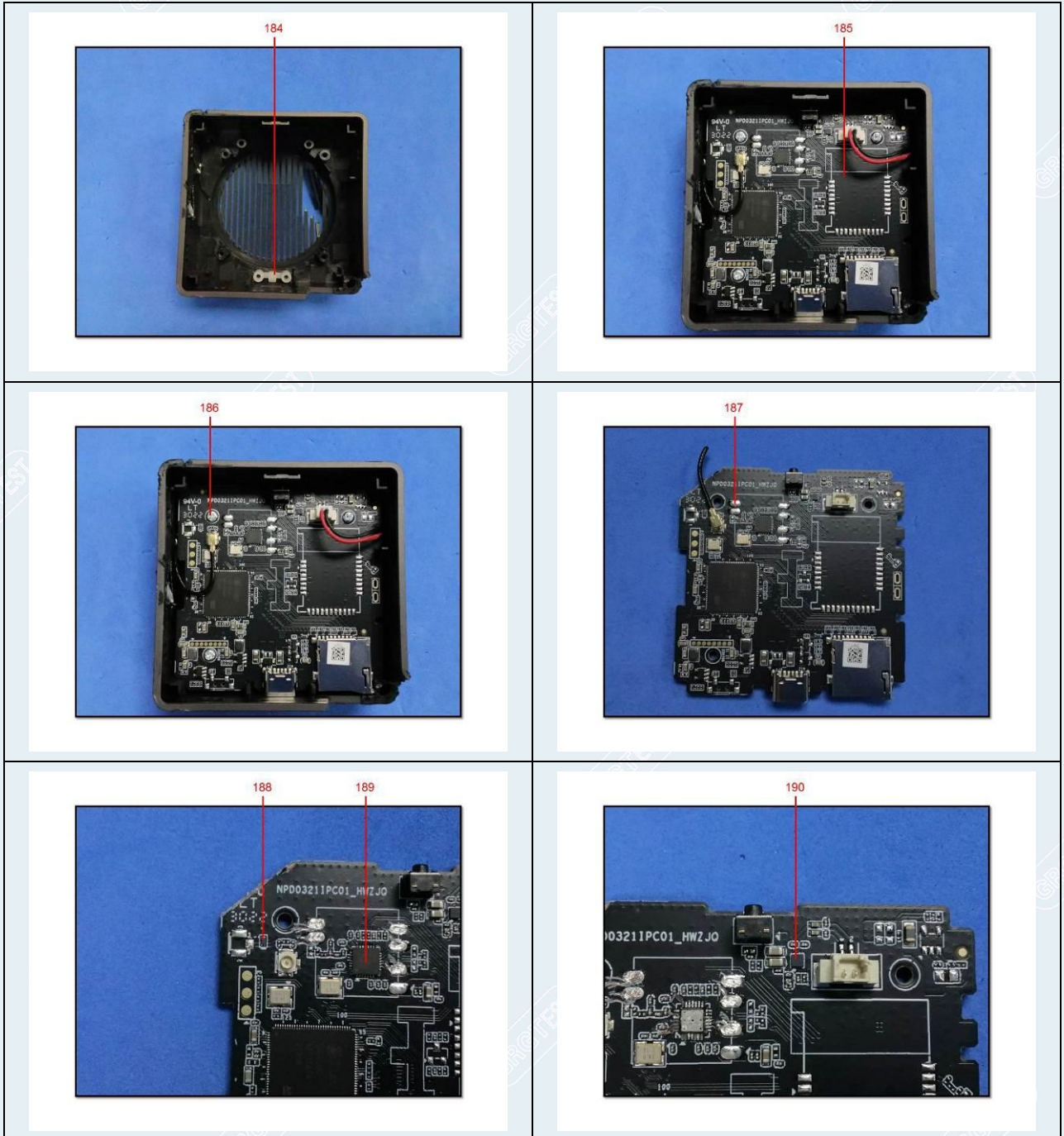



# TEST REPORT

CheckCode:131880  
Report No.:C202213022044E

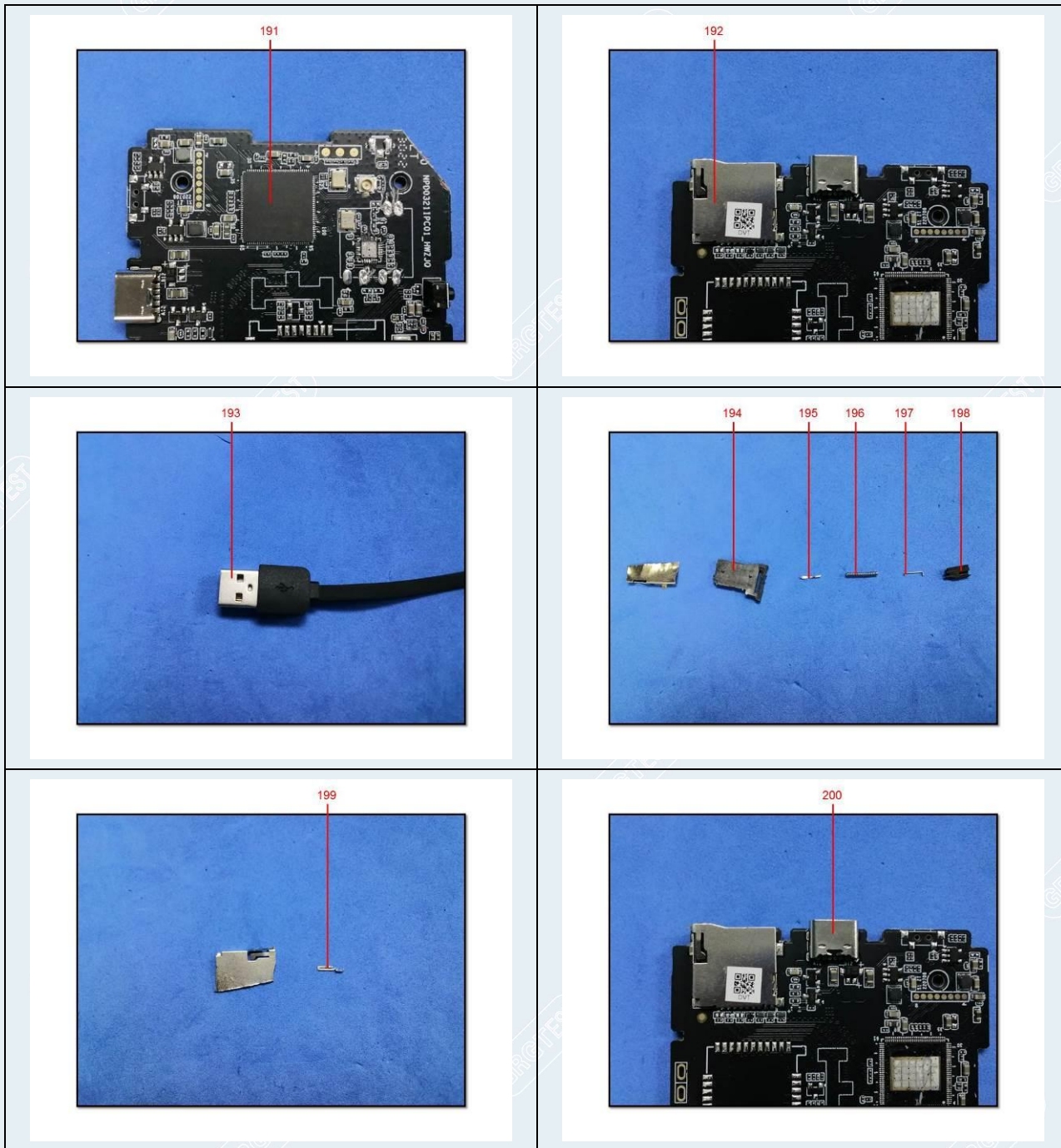

# TEST REPORT

CheckCode:131880  
Report No.:C202213022044E

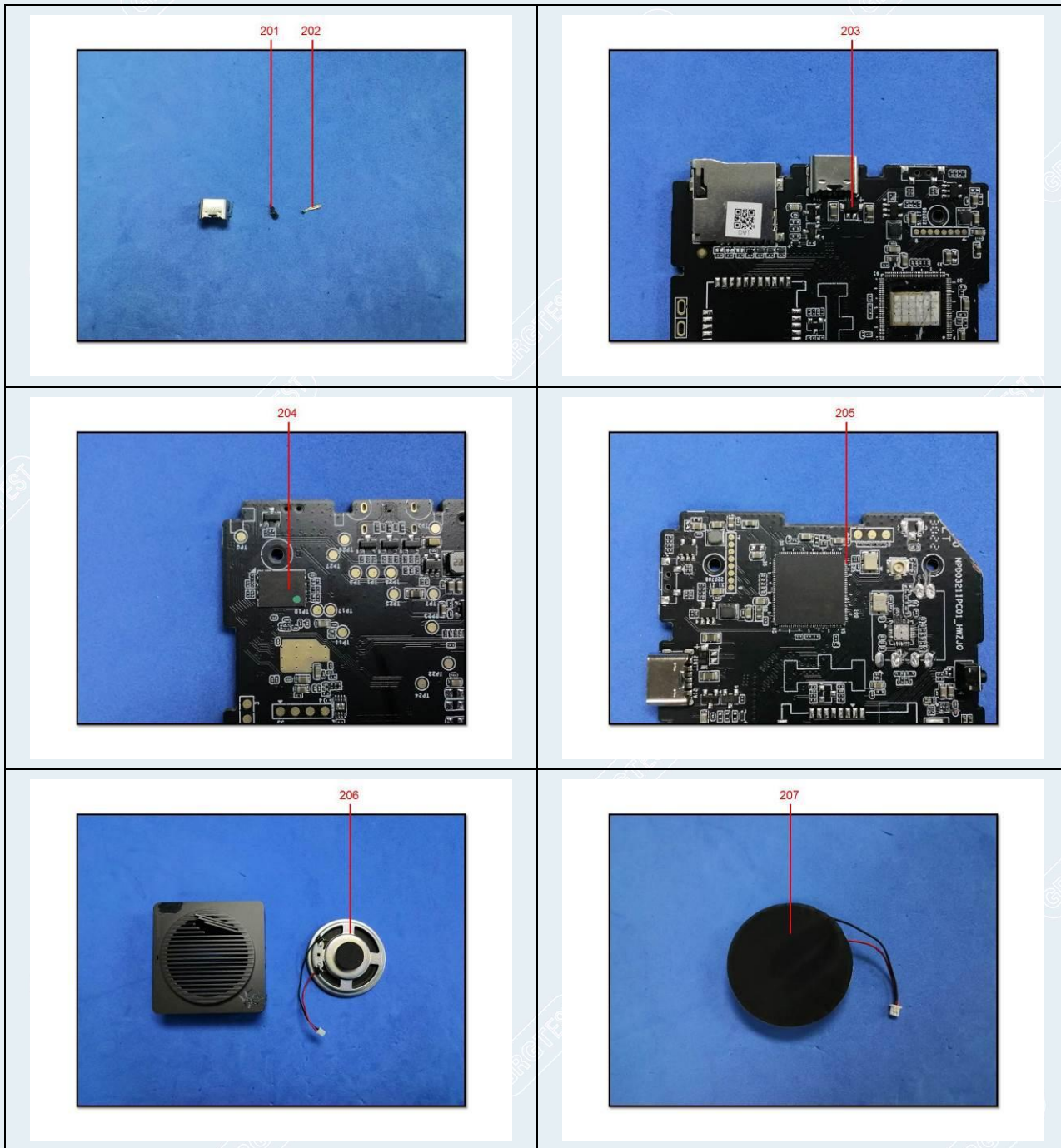



# TEST REPORT

CheckCode:131880  
Report No.:C202213022044E

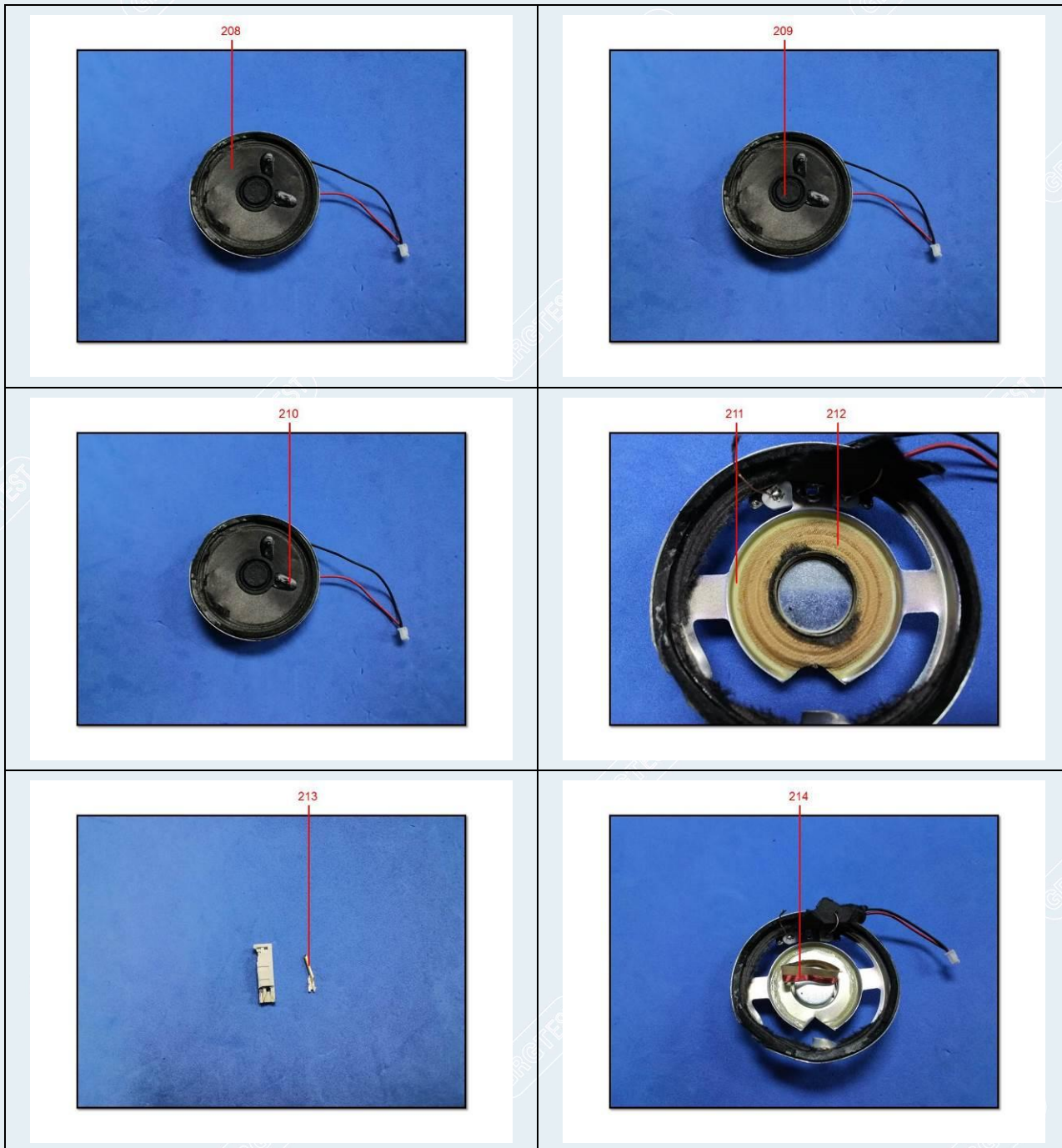

# TEST REPORT

CheckCode:131880  
Report No.:C202213022044E

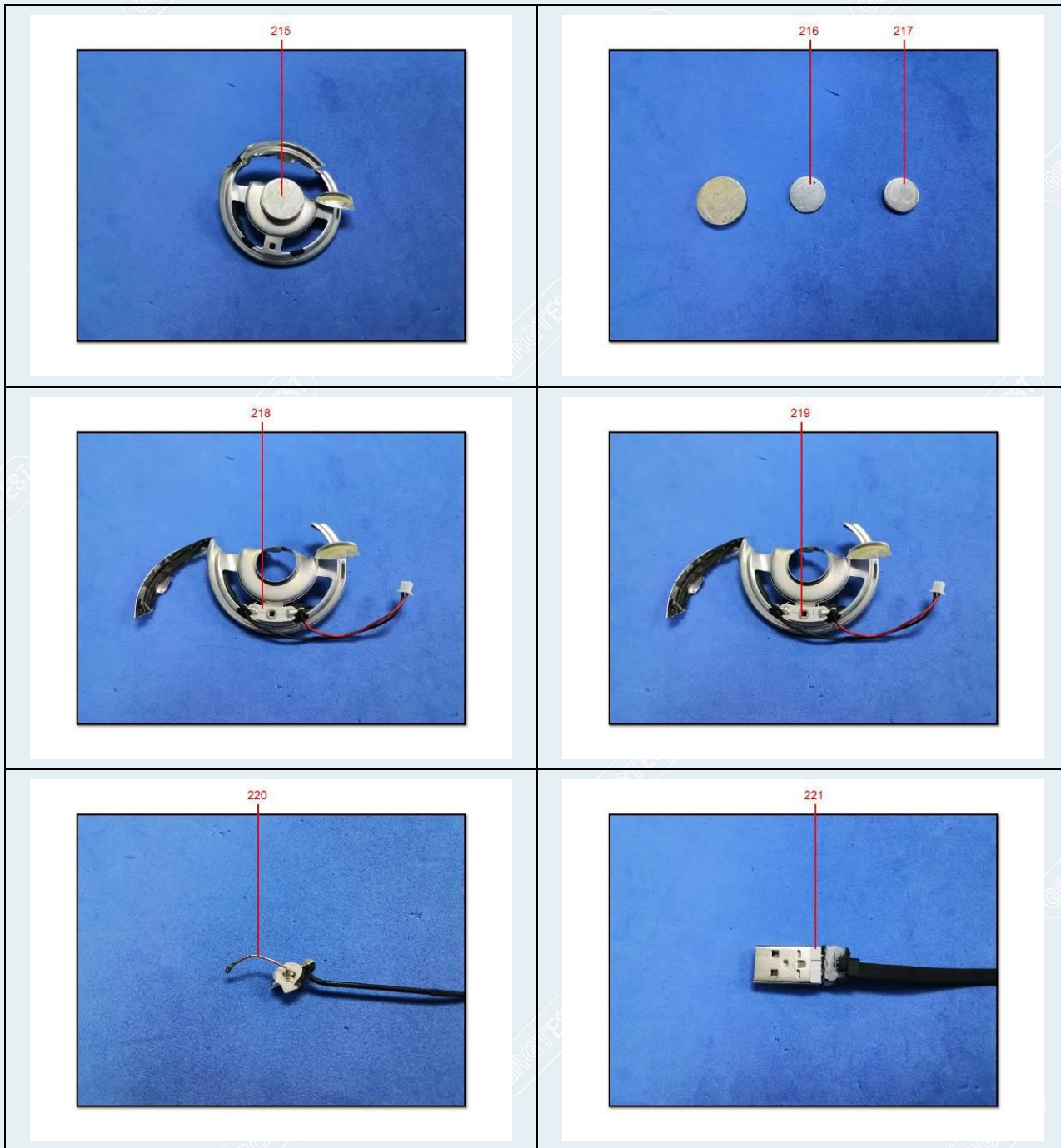



# TEST REPORT

CheckCode:131880  
Report No.:C202213022044E

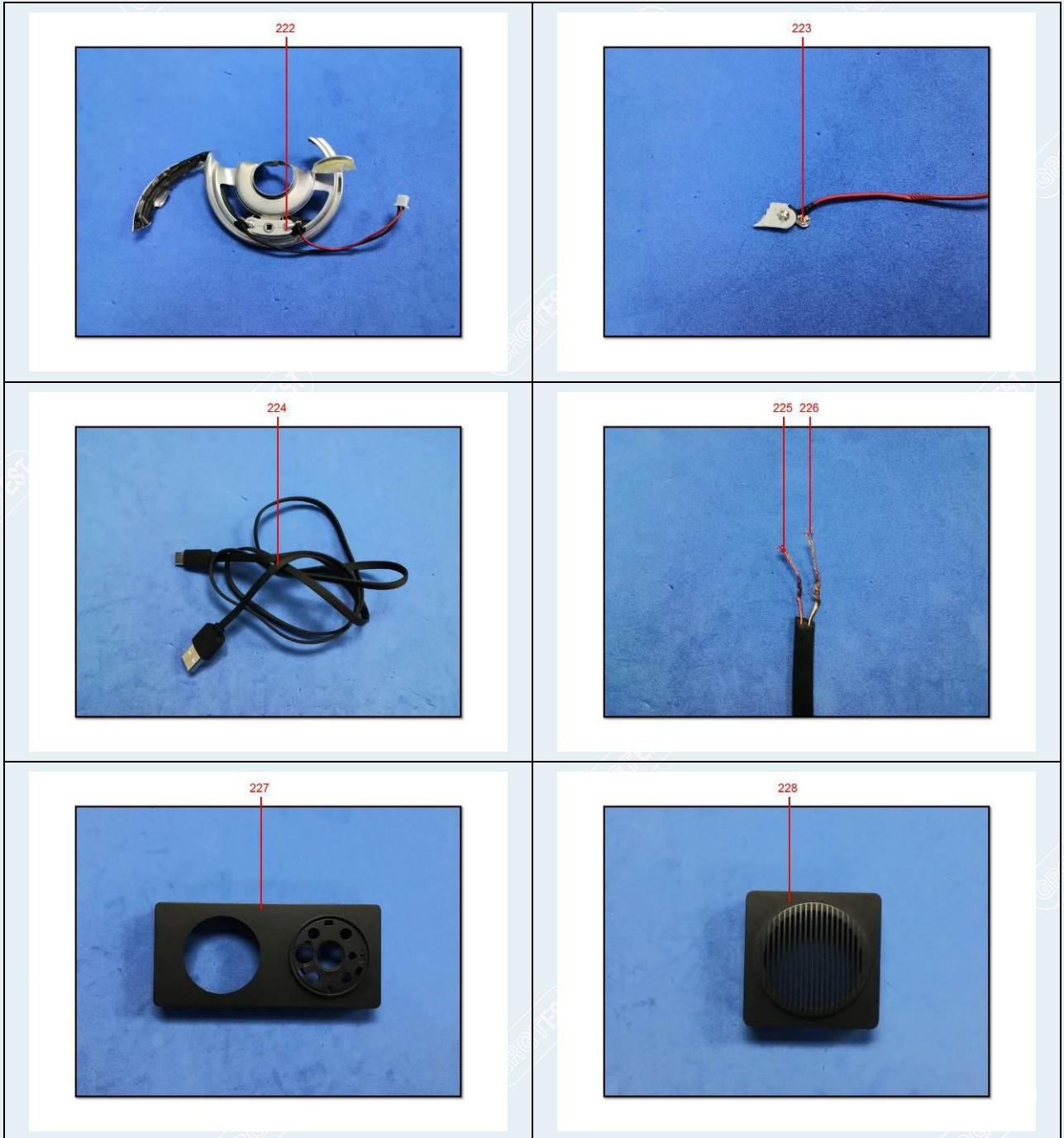

# TEST REPORT

CheckCode:131880  
Report No.:C202213022044E

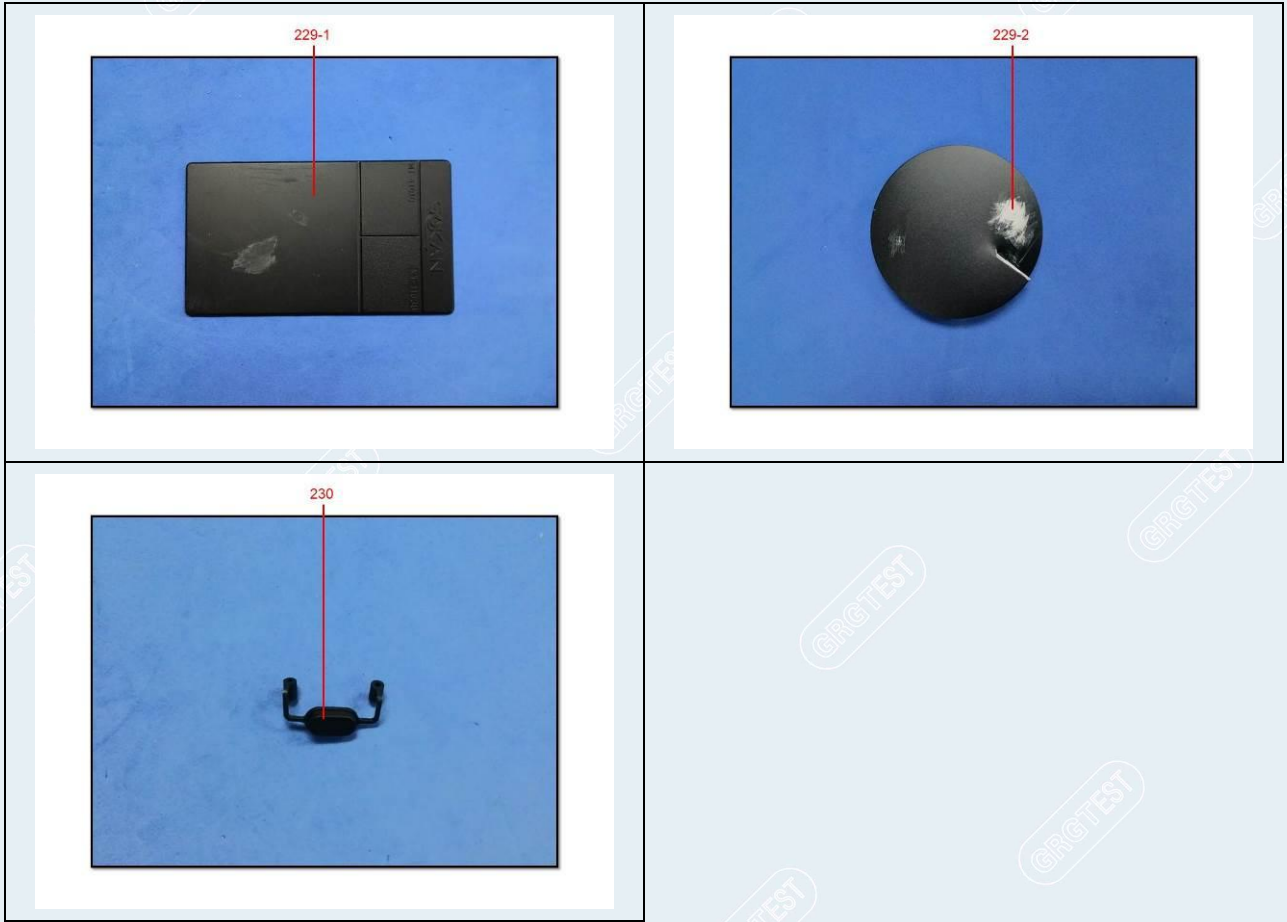

-----End of Report-----