

**EU-KONFORMITÄTSERKLÄRUNG**

**Elektrogeräte/Geräte**

Produkt: Door and Window Sensor  
 Modell: MCCGQ11LM  
 SKU-Nr.: AS006UEW01  
 Chargen- oder Seriennummer: 166/XXXXXXXX(the eight X's represent the natural number starting from 00000001)

**Hersteller oder dessen autorisierter Vertreter:**

Name: Lumi United Technology Co., Ltd  
 8th Floor, JinQi Wisdom Valley, No.1 Ta  
 Adresse: ngling Road, Liuxian Ave, Taoyuan Resi  
 dential District, Nanshan District, Shenz  
 hen.  
 Land: China

**Autorisierte EU-Vertretung des Herstellers**

Name:  
 Adresse:  
 Land

**Diese Konformitätserklärung wird unter der alleinigen Verantwortung des Herstellers ausgestellt.**

Gegenstand der Erklärung: Oben aufgeführt

Gegenstand der oben beschriebenen Erklärung ist die Konformität mit den folgenden relevanten Harmonisierungsrichtlinien und/oder Gesetzen der EU:

Funkgeräte-Richtlinie (RED)	2014/53/EU	<input checked="" type="checkbox"/>
Niederspannungsrichtlinie (NSR)	2014/35/EU	<input type="checkbox"/>
Richtlinie über die elektromagnetische Verträglichkeit (EMV)	2014/30/EU	<input type="checkbox"/>
Beschränkung der Verwendung bestimmter gefährlicher Stoffe (RoHS)	2011/65/EU	<input checked="" type="checkbox"/>
Ökodesign-Anforderungen für energieverbrauchsrelevante Produkte (ErP)	2009/125/EC	<input type="checkbox"/>
Maschinen (MD)	2006/42/EC	<input type="checkbox"/>
Sicherheit von Spielzeug	2009/48/EC	<input type="checkbox"/>
Persönliche Schutzausrüstung (PSA)	Verordnung (EU) 2016/425	<input type="checkbox"/>
Bauprodukte (BPR)	Verordnung (EU) Nr. 305/2011	<input type="checkbox"/>
Kosmetikprodukte	Verordnung (EU) Nr. 1223/2009	<input type="checkbox"/>
Medizinprodukte (MDD)	Richtlinie 93/42/EEC	<input type="checkbox"/>
		<input type="checkbox"/>

Bezugnahme auf die verwendeten einschlägigen harmonisierten Normen, einschließlich des Datums der Norm, oder Bezugnahme auf Spezifikationen, einschließlich des Datums der Spezifikation, für die die Konformität erklärt wird:

Harmonisierte Norm	Testbericht-Nr.	Testlabor
EN 62368-1:2014+A11:2017	CTC20201324S01	CTC Laboratories, Inc.
EN62479:2010	GTI20170979E-3	Shenzhen General Testing & Inspection Technology CO.,Ltd
ETSI EN 301489-1 V2.1.1 ETSI EN 301489-17 V3.1.1	GTI20170979E-1	Shenzhen General Testing & Inspection Technology CO.,Ltd
ETSI EN 300328 V2.2.2	CTC20210809E01	CTC Laboratories, Inc.
IEC 62321-3-1:2013 Ed 1.0/IEC 62321-5:2013 Ed 1.0 IEC 62321-4:2013+A1:2017 Ed 1.1 IEC 62321-7-2:2017 Ed 1.0/IEC 62321-6:2015 Ed 1.0 IEC 62321-7-1:2015 Ed 1.0/IEC 62321-8:2017 Ed 1.0	AGC00925190412-002	Attestation of Global Compliance(Shenzhen) Std&Tech Co.,Ltd

**Benannte Stelle (Optional):**

Name der benannten Stelle: TIMCO Engineering, Inc.  
Referenznummer des Zertifikats: E1177-210474  
4-stellige Nummer der benannten Stelle: 1177

Untersignet für und im Namen von: Lumi United Technology Co., Ltd.  
Ort und Datum der Ausstellung: Shenzhen, China March 18th, 2021

Unterschrift:

Name, Funktion:

Freddie Duan



Farbbild des Produkts:

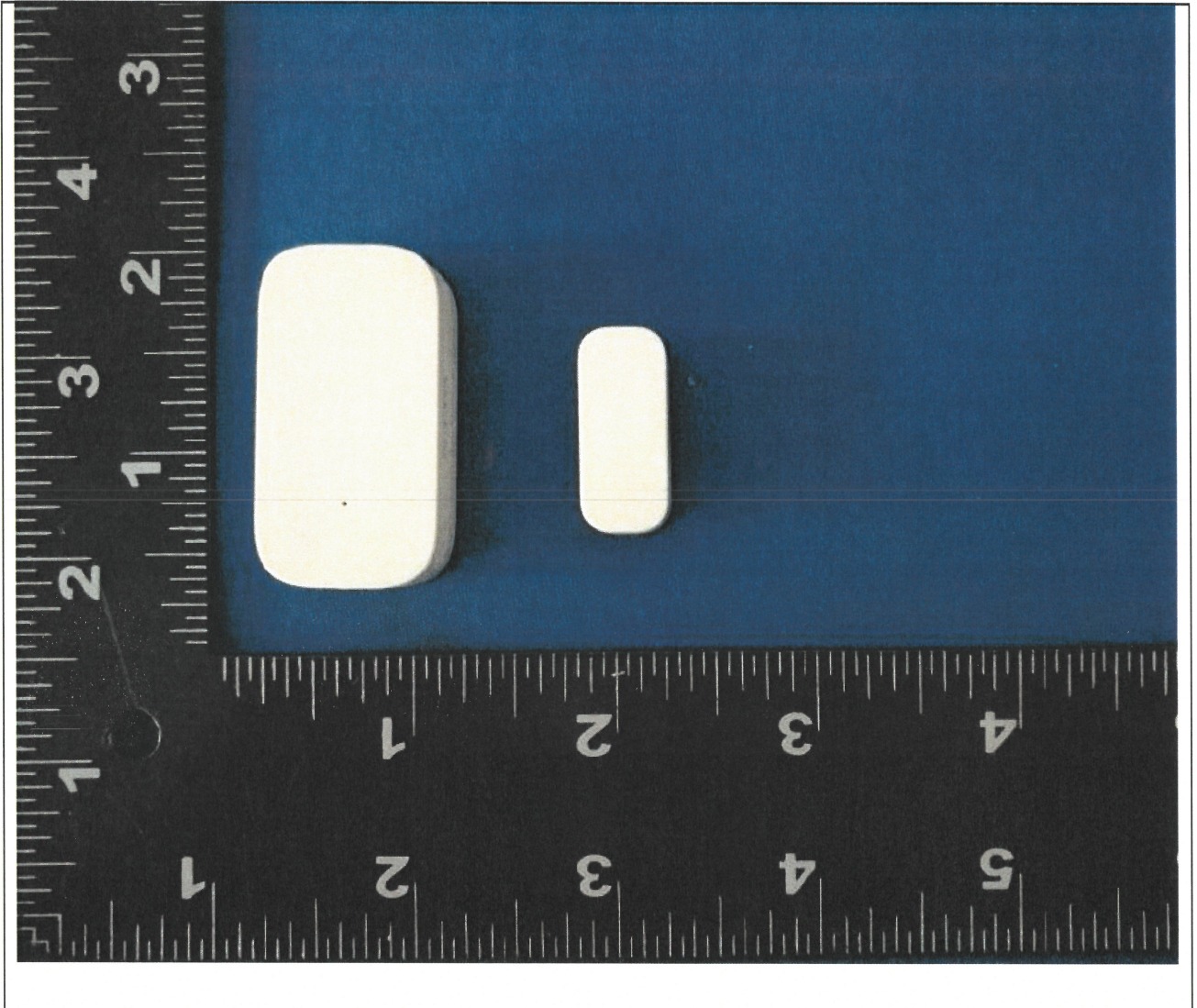



**DECLARACIÓN DE CONFORMIDAD DE LA UE****Aparato/equipo**

Producto: Door and Window Sensor  
 Modelo: MCGQ11LM  
 N.º de SKU: AS006UEW01  
 Número de serie o de lote: 166/XXXXXXXX(the eight X's represent the natural number starting from 00000001)

**Fabricante o representante autorizado**

Nombre: Lumi United Technology Co., Ltd  
 8th Floor, JinQi Wisdom Valley, No.1 Ta  
 ngling Road, Liuxian Ave, Taoyuan Resi  
 dential District, Nanshan District, Shenz  
 hen.  
 País: China

**Representante europeo autorizado del fabricante**

Nombre:  
 Dirección:  
 País

La presente declaración de conformidad se emite bajo la exclusiva responsabilidad del fabricante.

Objeto de la declaración: Indicado arriba

El objeto de la declaración que se describe más arriba cumple las siguientes legislaciones o directivas de armonización de la Unión relevantes:

Directiva de equipos radioeléctricos (RED)	2014/53/UE	<input checked="" type="checkbox"/>
Directiva de baja tensión (LVD)	2014/35/UE	<input type="checkbox"/>
Directiva sobre compatibilidad electromagnética (EMCD)	2014/30/UE	<input type="checkbox"/>
Restricciones a la utilización de determinadas sustancias peligrosas (RoHS)	2011/65/UE	<input checked="" type="checkbox"/>
Requisitos de diseño ecológico aplicables a los productos relacionados con la energía (ErP)	2009/125/CE	<input type="checkbox"/>
Máquinas (MD)	2006/42/CE	<input type="checkbox"/>
Seguridad de los juguetes	2009/48/CE	<input type="checkbox"/>
Equipos de protección individual (PPE)	Reglamento (UE) 2016/425	<input type="checkbox"/>
Productos de construcción (CPD/CPR)	Reglamento (UE) n.º 305/2011	<input type="checkbox"/>
Productos cosméticos	Reglamento (EC) n.º 1223/2009	<input type="checkbox"/>
Productos sanitarios (MDD)	Directiva 93/42/CEE	<input type="checkbox"/>
		<input type="checkbox"/>



Referencias a las normas armonizadas pertinentes utilizadas, incluida la fecha de la norma, o referencias a otras especificaciones técnicas, incluida la fecha de la especificación, respecto a las cuales se declara la conformidad:

Norma armonizada	N.º de informe de prueba	Laboratorio de pruebas
EN 62368-1:2014+A11:2017	CTC20201324S01	CTC Laboratories, Inc.
EN62479:2010	GTI20170979E-3	Shenzhen General Testing& Inspection Technology CO.,Ltd
ETSI EN 301489-1 V2.1.1 ETSI EN 301489-17 V3.1.1	GTI20170979E-1	Shenzhen General Testing& Inspection Technology CO.,Ltd
ETSI EN 300328 V2.2.2	CTC20210809E01	CTC Laboratories, Inc.
IEC 62321-3-1:2013 Ed 1.0/IEC 62321-5:2013 Ed 1.0 IEC 62321-4:2013+A1:2017 Ed 1.1 IEC 62321-7-2:2017 Ed 1.0/IEC 62321-6:2015 Ed 1.0 IEC 62321-7-1:2015 Ed 1.0/IEC 62321-8:2017 Ed 1.0	AGC00925190412-002	Attestation of Global Compliance(Shenzhen) Std&Tech Co.,Ltd

**Organismo notificado (opcional):**

Nombre del organismo notificado:  
Número de referencia del certificado:  
Número del organismo notificado de 4 dígitos:

TIMCO Engineering, Inc.  
E1177-210474  
1177

Firmado por y en nombre de:  
Lugar y fecha de emisión:

Lumi United Technology Co., Ltd.  
Shenzhen, China; March 18th, 2021

Firma:

Nombre, cargo:

Freddie Duan

Certification Supervisor



Imagen en color del producto:

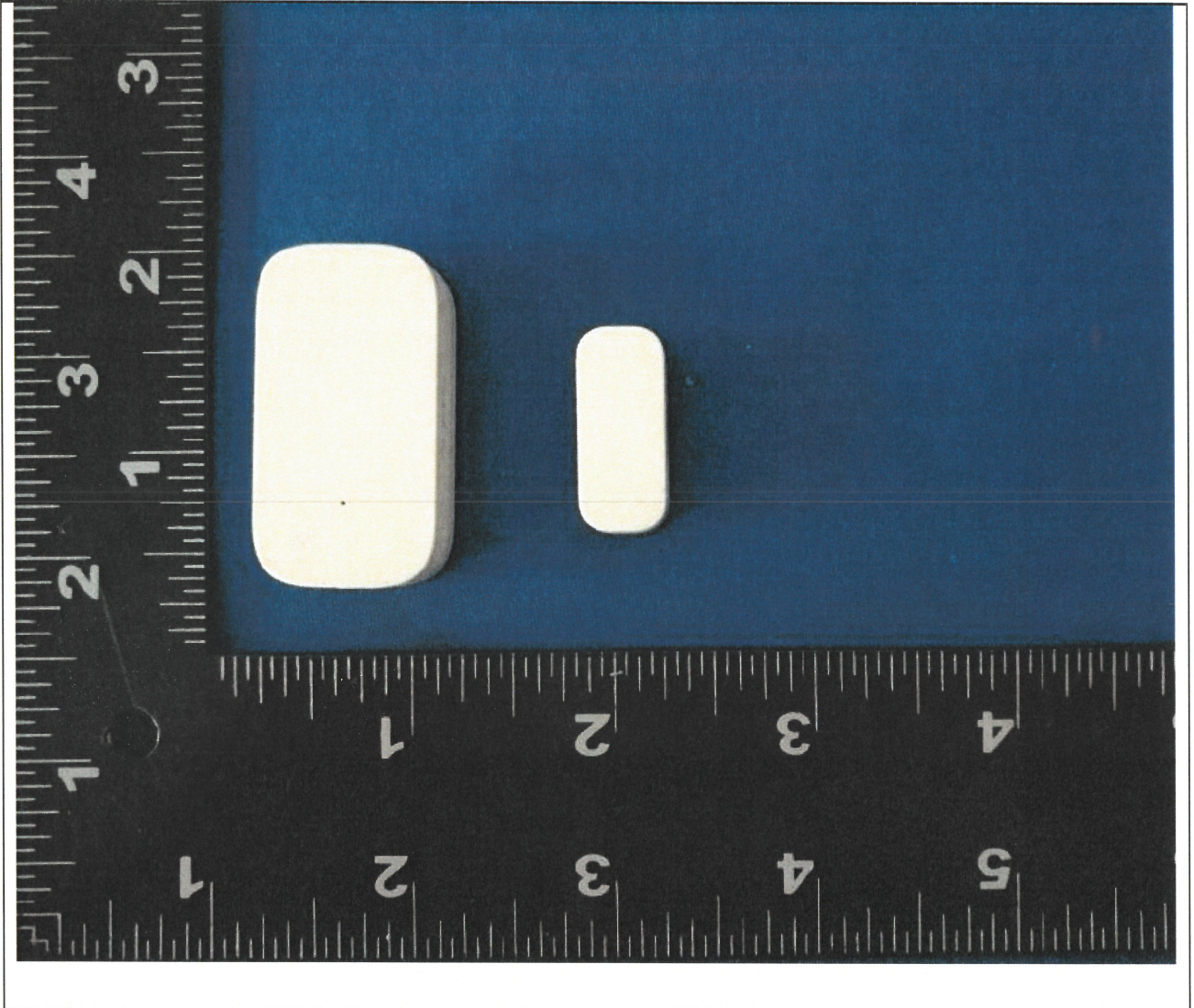

**DÉCLARATION DE CONFORMITÉ DE L'UE****Appareil/équipement**

Produit : Door and Window Sensor  
 Modèle : MCCGQ11LM  
 Référence : AS006UEW01  
 Numéro de lot ou de série : 166/XXXXXXXX(the eight X's represent the natural number starting from 00000001)

**Fabricant ou son représentant agréé :**

Nom : Lumi United Technology Co., Ltd  
 Adresse : 8th Floor, JinQi Wisdom Valley, No.1 Tangling Road, Liuxian Ave, Taoyuan Residential District, Nanshan District, Shenzhen.  
 Pays : China

**Représentant agréé des fabricants pour l'UE**

Nom :  
 Adresse :  
 Pays

**Cette déclaration de conformité est publiée sous la seule responsabilité du fabricant.**

Objet de la déclaration : Ci-dessus

L'objet de la déclaration décrit ci-dessus est en conformité avec les directives et/ou les lois relatives à l'harmonisation des législations suivantes de l'Union européenne :

Directive relative aux équipements radio (RED)	2014/53/UE	<input checked="" type="checkbox"/>
Directive basse tension (LVD)	2014/35/UE	<input type="checkbox"/>
Directive sur la compatibilité électromagnétique (EMCD)	2014/30/UE	<input type="checkbox"/>
Limitation de l'utilisation de certaines substances dangereuses (RoHS)	2011/65/UE	<input checked="" type="checkbox"/>
Exigences d'écoconception des produits liés à l'énergie (ErP)	2009/125/CE	<input type="checkbox"/>
Directive Machines (MD)	2006/42/CE	<input type="checkbox"/>
Sécurité des jouets	2009/48/CE	<input type="checkbox"/>
Équipement de protection individuelle (EPI)	Règlement (UE) 2016/425	<input type="checkbox"/>
Produits de construction (CPD/CPR)	Règlement (UE) n° 305/2011	<input type="checkbox"/>
Produits cosmétiques	Règlement (CE) N° 1223/2009	<input type="checkbox"/>
Dispositifs médicaux (MDD)	Directive 93/42/CEE	<input type="checkbox"/>
		<input type="checkbox"/>



Références aux normes harmonisées pertinentes utilisées, y compris la date de la norme, ou références aux autres agréments techniques, y compris la date de l'agrément, par rapport auquel la conformité est déclarée :

Norme harmonisée	N° rapport de test	Laboratoire de test
EN 62368-1:2014+A11:2017	CTC20201324S01	CTC Laboratories, Inc.
EN62479:2010	GTI20170979E-3	Shenzhen General Testing& Inspection Technology CO.,Ltd
ETSI EN 301489-1 V2.1.1 ETSI EN 301489-17 V3.1.1	GTI20170979E-1	Shenzhen General Testing& Inspection Technology CO.,Ltd
ETSI EN 300328 V2.2.2	CTC20210809E01	CTC Laboratories, Inc.
IEC 62321-3-1:2013 Ed 1.0/IEC 62321-5:2013 Ed 1.0 IEC 62321-4:2013+A1:2017 Ed 1.1 IEC 62321-7-2:2017 Ed 1.0/IEC 62321-6:2015 Ed 1.0 IEC 62321-7-1:2015 Ed 1.0/IEC 62321-8:2017 Ed 1.0	AGC00925190412-002	Attestation of Global Compliance(Shenzhen) Std&Tech Co.,Ltd

**Organisme notifié (facultatif) :**

Nom de l'organisme notifié :  
Numéro de référence du certificat :  
Numéro à 4 chiffres de l'organisme notifié :

TIMCO Engineering, Inc.  
E1177-210474  
1177

Signé pour et au nom de  
Lieu et date d'émission :

Lumi United Technology Co., Ltd.  
Shenzhen, China March 18th, 2021

Signature :



Nom, fonction :

Freddie Duan



Image en couleur du produit :

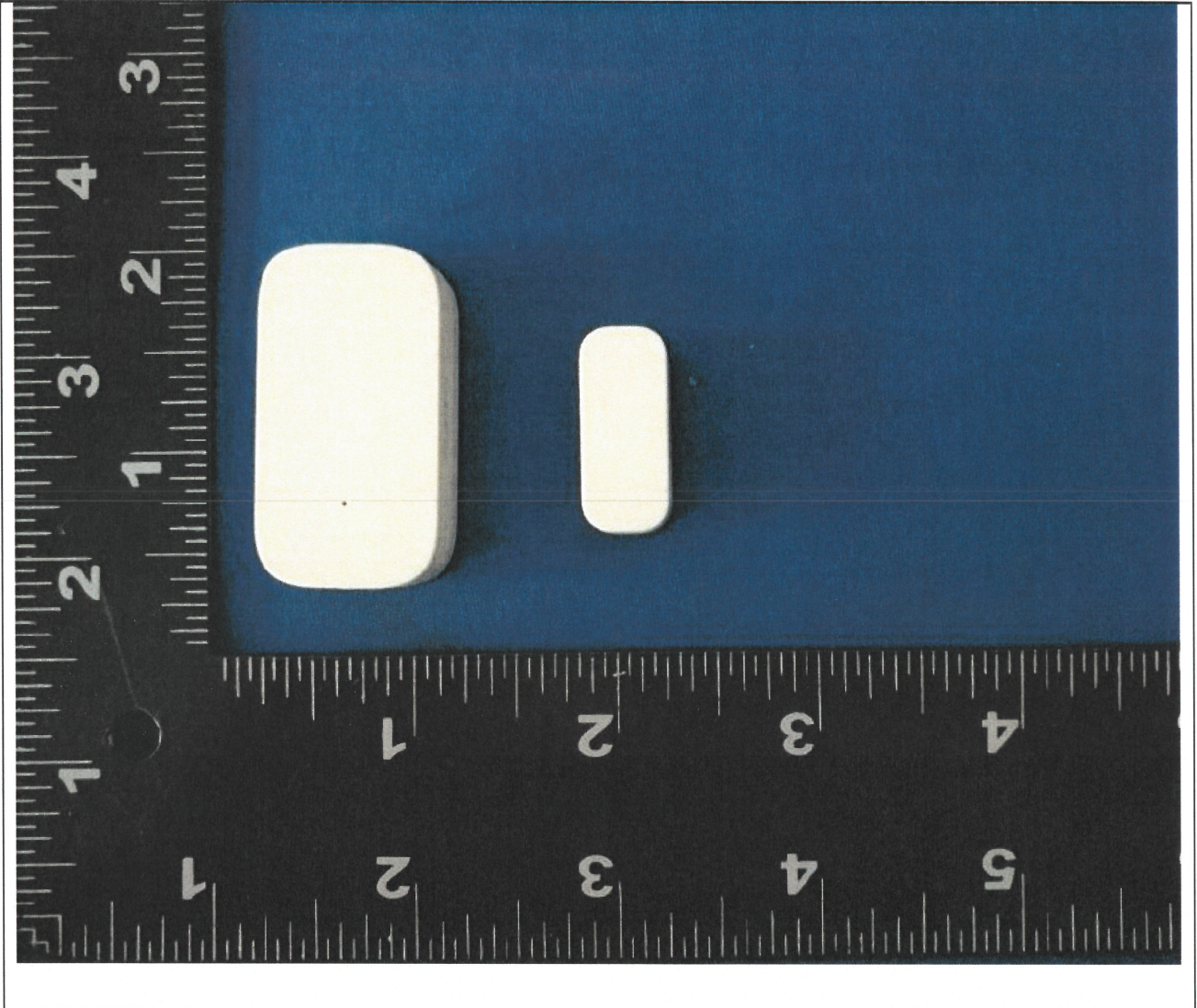

**DICHIARAZIONE DI CONFORMITÀ UE****Apparecchio/apparecchiatura**

Prodotto: Door and Window Sensor  
 Modello: MCCGQ11LM  
 N. SKU: AS006UEW01  
 Numero di serie o batch: 166/XXXXXXXX(the eight X's represent the natural number starting from 00000001)

**Produttore o suo rappresentante autorizzato:**

Nome: Lumi United Technology Co., Ltd  
 8th Floor, JinQi Wisdom Valley, No.1 Ta  
 ngling Road, Liuxian Ave, Taoyuan Resi  
 dential District, Nanshan District, Shenz  
 hen.  
 Indirizzo:  
 Paese: China

**Rappresentante UE autorizzato del produttore**

Nome:  
 Indirizzo:  
 Paese

**La presente Dichiarazione di conformità è pubblicata sotto la piena responsabilità del produttore.**

Oggetto della dichiarazione: Indicato in precedenza

L'oggetto della dichiarazione descritto in precedenza è conforme alle seguenti direttive e/o legislazioni dell'Unione in materia di armonizzazione:

Direttiva RED sulla messa a disposizione sul mercato di apparecchiature radio	2014/53/UE	<input checked="" type="checkbox"/>
Direttiva Bassa Tensione	2014/35/UE	<input type="checkbox"/>
Direttiva EMCD sulla compatibilità elettromagnetica	2014/30/UE	<input type="checkbox"/>
Direttiva sulla restrizione dell'uso di determinate sostanze pericolose	2011/65/UE	<input checked="" type="checkbox"/>
Direttiva sulle specifiche per la progettazione ecocompatibile dei prodotti connessi all'energia	2009/125/CE	<input type="checkbox"/>
Macchine (MD)	2006/42/CE	<input type="checkbox"/>
Sicurezza dei giocattoli	2009/48/CE	<input type="checkbox"/>
Dispositivi di protezione individuale	Normativa (UE) 2016/425	<input type="checkbox"/>
Prodotti per l'edilizia (CPD/CPR)	Normativa (UE) N. 305/2011	<input type="checkbox"/>
Prodotti cosmetici	Normativa (CE) N. 1223/2009	<input type="checkbox"/>
Dispositivi medici (MDD)	Direttiva 93/42/CEE	<input type="checkbox"/>
		<input type="checkbox"/>



Riferimenti agli standard armonizzati rilevanti utilizzati, inclusa la data dello standard, o riferimenti ad altre specifiche tecniche, inclusa la data della specifica, in relazione ai quali viene emessa la dichiarazione di conformità:

Standard armonizzato	N. report test	Test lab
EN 62368-1:2014+A11:2017	CTC20201324S01	CTC Laboratories, Inc.
EN62479:2010	GTI20170979E-3	Shenzhen General Testing& Inspection Technology CO.,Ltd
ETSI EN 301489-1 V2.1.1 ETSI EN 301489-17 V3.1.1	GTI20170979E-1	Shenzhen General Testing& Inspection Technology CO.,Ltd
ETSI EN 300328 V2.2.2	CTC20210809E01	CTC Laboratories, Inc.
IEC 62321-3-1:2013 Ed 1.0/IEC 62321-5:2013 Ed 1.0 IEC 62321-4:2013+A1:2017 Ed 1.1 IEC 62321-7-2:2017 Ed 1.0/IEC 62321-6:2015 Ed 1.0 IEC 62321-7-1:2015 Ed 1.0/IEC 62321-8:2017 Ed 1.0	AGC00925190412-002	Attestation of Global Compliance(Shenzhen) Std&Tech Co.,Ltd

**Ente notificato (opzionale) :**

Nome dell'ente notificato:  
Numero di riferimento del certificato:  
Numero di 4 cifre dell'ente notificato:

TIMCO Engineering, Inc.  
E1177-210474  
1177

Formato per e per conto di  
Luogo e data di pubblicazione:

Lumi United Technology Co., Ltd.  
Shenzhen, China , March 18th, 2021

Firma:

Nome, funzione:

Freddie Duan

Certification Supervisor

Immagine a colori del prodotto:

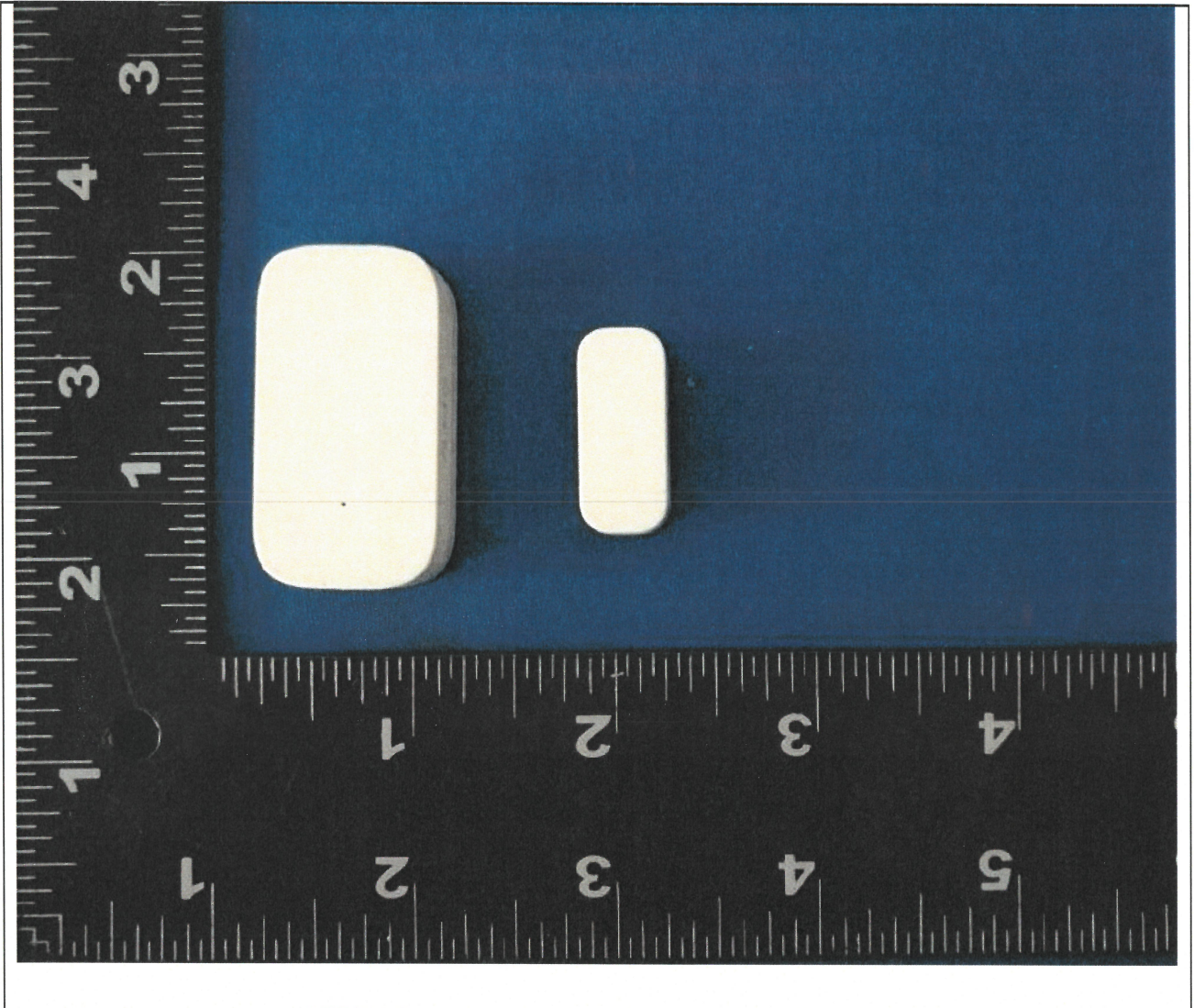

**EU DECLARATION OF CONFORMITY****Apparatus/Equipment**

Product: Door and Window Sensor  
 Model: MCCGQ11LM  
 SKU No.: AS006UEW01  
 Batch or Serial Number: 166/XXXXXXXXX(the eight X's represent the natural number starting from 00000001)

**Manufacturer or his authorized representative:**

Name: Lumi United Technology Co., Ltd  
 8th Floor, JinQi Wisdom Valley, No.1 Tangling Road, Liuxian Ave, Taoyuan Residential District, Nanshan District, Shenzhen.  
 Address:  
 Country: China

**Manufacturers authorized EU Representative**

Name:  
 Address:  
 Country

**This declaration of conformity is issued under the sole responsibility of the manufacturer.**

Object of the declaration: Listed above

The object of the declaration described above is in conformity with the following relevant Union harmonization directives and/or legislation(s):

Radio Equipment Directive (RED)	2014/53/EU	<input checked="" type="checkbox"/>
Low Voltage Directive (LVD)	2014/35/EU	<input type="checkbox"/>
Electromagnetic Compatibility Directive (EMCD)	2014/30/EU	<input type="checkbox"/>
Restriction of the use of certain hazardous substances (RoHS)	2011/65/EU	<input checked="" type="checkbox"/>
Ecodesign Requirements for energy-related products (ErP)	2009/125/EC	<input type="checkbox"/>
Machinery (MD)	2006/42/EC	<input type="checkbox"/>
Toys safety	2009/48/EC	<input type="checkbox"/>
Personal protective equipment (PPE)	Regulation (EU) 2016/425	<input type="checkbox"/>
Construction products (CPD/CPR)	Regulation (EU) No 305/2011	<input type="checkbox"/>
Cosmetic products	Regulation (EC) No 1223/2009	<input type="checkbox"/>
Medical devices(MDD)	Directive 93/42/EEC	<input type="checkbox"/>
		<input type="checkbox"/>



References to the relevant harmonized standards used, including the date of the standard, or references to the other technical specifications, including the date of the specification, in relation to which conformity is declared:

Harmonized Standard	Test Report No.	Test lab
EN 62368-1:2014+A11:2017	CTC20201324S01	CTC Laboratories, Inc.
EN62479:2010	GTI20170979E-3	Shenzhen General Testing& Inspection Technology CO.,Ltd
ETSI EN 301489-1 V2.1.1 ETSI EN 301489-17 V3.1.1	GTI20170979E-1	Shenzhen General Testing& Inspection Technology CO.,Ltd
ETSI EN 300328 V2.2.2	CTC20210809E01	CTC Laboratories, Inc.
IEC 62321-3-1:2013 Ed 1.0/IEC 62321-5:2013 Ed 1.0 IEC 62321-4:2013+A1:2017 Ed 1.1 IEC 62321-7-2:2017 Ed 1.0/IEC 62321-6:2015 Ed 1.0 IEC 62321-7-1:2015 Ed 1.0/IEC 62321-8:2017 Ed 1.0	AGC00925190412-002	Attestation of Global Compliance(Shenzhen) Std&Tech Co.,Ltd

**Notified Body (Optional) :**

Name of notified body:  
Reference Number of the certificate:  
4 digit notified body number:

TIMCO Engineering, Inc.  
E1177-210474  
1177

Signed for and on behalf of  
Place and date of issue:

Lumi United Technology Co., Ltd.  
Shenzhen, China, March 18th, 2021

Signature:

Name, function:

Freddie Duan

**CE**  
Certification Supervisor

Color Image of product:

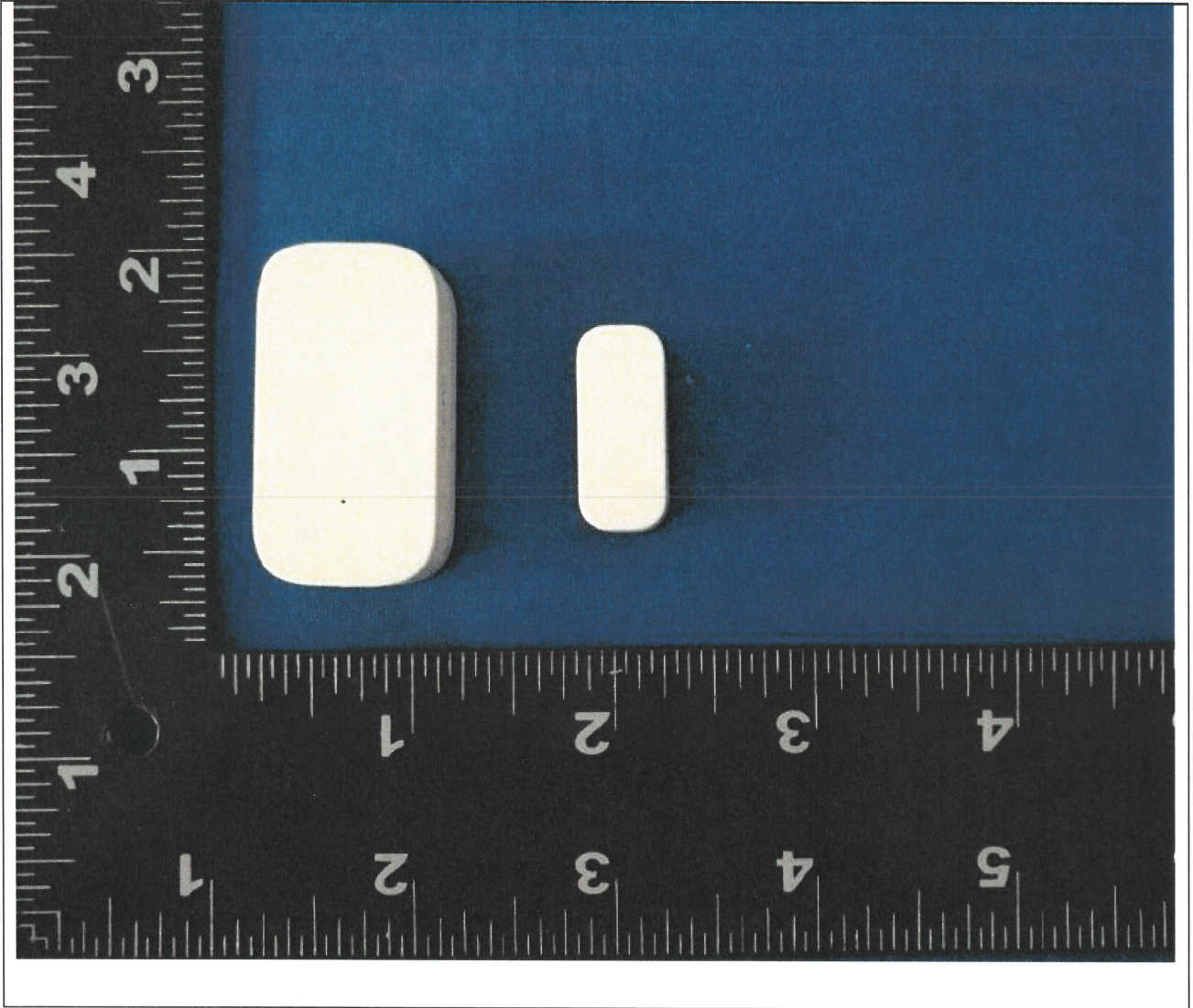



# UK Declaration of Conformity

## We

Company name: Lumi United Technology Co., Ltd  
Postal address: 8th Floor, JinQi Wisdom Valley, No.1 Tangling Road, Liuxian Ave, Taoyuan Residential District, Nanshan District  
City: Shenzhen  
Postal code: 518000  
Country: China  
Web site: www.aqara.com

## Declare that this Declaration is issued under our sole responsibility and belongs to the following product:

Apparatus model/Product: Door and Window Sensor  
Type: MCGQ11LM  
Batch: N/A  
Serial number: 166/xxxxxxxx

## Object of the Declaration:

Hereby, [Lumi United Technology Co., Ltd.] declares that the radio equipment type [Door and Window Sensor, MCGQ11LM] is in compliance with Radio Equipment Regulations 2017 (SI 2017 No. 1206, as amended by SI 2019 No. 696). The full text of the EU declaration of conformity is available at the following internet address: <http://www.aqara.com/DoC/>

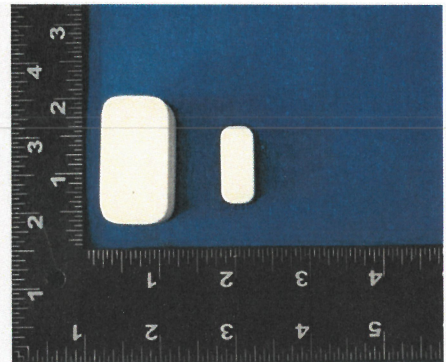

## The object of the Declaration described above is in conformity with the following United Kingdom Regulations:

Radio Equipment Regulations 2017 (SI 2017 No. 1206, as amended by SI 2019 No. 696)

## The following designated standards have been applied:

EN 300 328 V2.2.2	EN 62479:2010
EN 301 489-1 V2.1.1	EN 301 489-17 V3.1.1
EN 62368-1:2014+A11:2017	

## Approved Body (where applicable):

TIMCO Engineering, Inc.

## 4 digit Approved Body number:

1177

Reference number of the certificate of the Approved Body: E1177-210474

Role of the Approved Body : type examination

## Additional information:

N/A

## Signed for and on behalf of:

Shenzhen

Place of issue

2021-07-02

Date of issue

Freddie Duan/Manager