

测试报告(Test Report)

报告编号(Report No.): AGC00925190412-001

日期(Date): 2019/05/06

页码(Page): 1 / 3

申请单位: 深圳绿米联创科技有限公司

Applicant: Lumi United Technology Co., Ltd

单位地址: 深圳市南山区桃源街道留仙大道塘岭路 1 号金骐智谷大厦 8 楼

Address: 8th Floor, JinQi Wisdom Valley, No.1 Tangling Road, Liuxian Ave, Taoyuan Residential District, Nanshan District, Shenzhen

测试地址: 深圳市宝安区西乡街道固戍社区茶西三围工业区第 1-4 号 2 号楼 1&6 楼

Test site: 1,6/F., Building 2, No. 1-4, Chaxi Sanwei Technical Industrial Park, Gushu, Xixiang, Baoan District, Shenzhen, Guangdong, China

样品信息(Sample information)

样品名称(Sample Name) : 锂金属纽扣电池/Lithium Metal Battery

样品型号(Sample Model) : CR 1632

商标(Brand) : AQara

制造商(Manufacturers) : Panasonic

收样日期(Sample Received Date) : 2019/04/23

测试周期(Testing Period) : 2019/04/23 - 2019/05/06

测试要求(Test Requested): 请参见后续页。(Please refer to following page(s).)

测试方法(Test Method): 请参见后续页。(Please refer to following page(s).)

测试结果(Test Result): 请参见后续页。(Please refer to following page(s).)

Approved by: 
签发: 刘林文(Lewis)
技术总监(Technical Director)



The results shown in this test report refer only to the sample(s) tested unless otherwise stated and the sample(s) are retained for 30 days only. The document is issued by AGC, this document cannot be reproduced except in full with our prior written permission. The more details and the authenticity of the report will be confirmed at <http://www.agc-cert.com>.

测试报告(Test Report)

报告编号(Report No.): AGC00925190412-001 日期(Date): 2019/05/06 页码(Page): 2 / 3

测试要求(Test Requested): 根据客户要求,依据欧盟指令 2006/66/EC 及其修订指令 2013/56/EU 对送检样品中铅、镉、汞的含量进行判定。(As specified by client, to determine Lead(Pb), Cadmium(Cd), Mercury(Hg) content accordance with European Directive 2006/66/EC and its amendments 2013/56/EU.)

测试结果(Test Result(s)):

单位 Unit: %,w/w

| 测试项目 Test item(s) | 测试方法/仪器 Test Method/Equipment | 方法检出限 MDL | 结果 Result(s) | 限值 Limit |
|-----------------------|--|--------------|-----------------|-------------|
| | | | 1 | |
| 铅 Lead (Pb) | 参照(Refer to) IEC 62321-5:2013 ICP-OES | 0.0005 | 0.0018 | — |
| 镉 Cadmium (Cd) | | 0.0005 | N.D. | 0.002 |
| 汞 Mercury (Hg) | 参照(Refer to) IEC 62321-4:2013+A1:2017, ICP-OES | 0.0001 | N.D. | 0.0005 |
| 结论(Conclusion) | / | / | 合格(Pass) | / |

备注(Note):

1. MDL=Method Detection Limit 方法检出限;
2. N.D.=Not Detected(less than method detection limit), 未检出 (小于方法检出限);
3. 0.1%,w/w=1000 mg/kg;
4. “—”=无规定 Not regulated

样品描述(Sample Description)

| | |
|---|-------------------------------|
| 1 | 锂金属纽扣电池/Lithium Metal Battery |
|---|-------------------------------|

The results shown in this test report refer only to the sample(s) tested unless otherwise stated and the sample(s) are retained for 30 days only. The document is issued by AGC, this document cannot be reproduced except in full with our prior written permission. The more details and the authenticity of the report will be confirmed at <http://www.agc-cert.com>.



测试报告(Test Report)

报告编号(Report No.): AGC00925190412-001

日期(Date): 2019/05/06

页码(Page): 3 / 3

测试流程图 (Test Flow Chart)

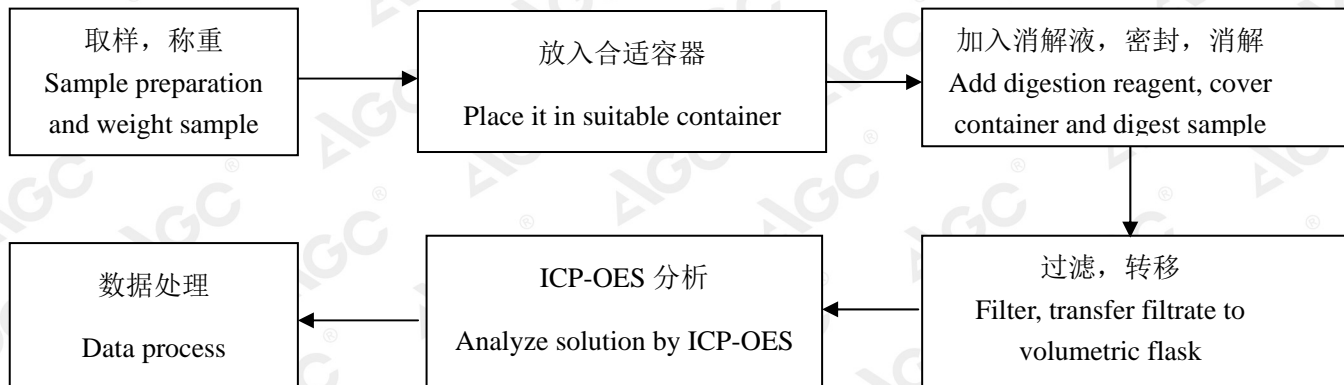

样品附图(The photo of the sample)

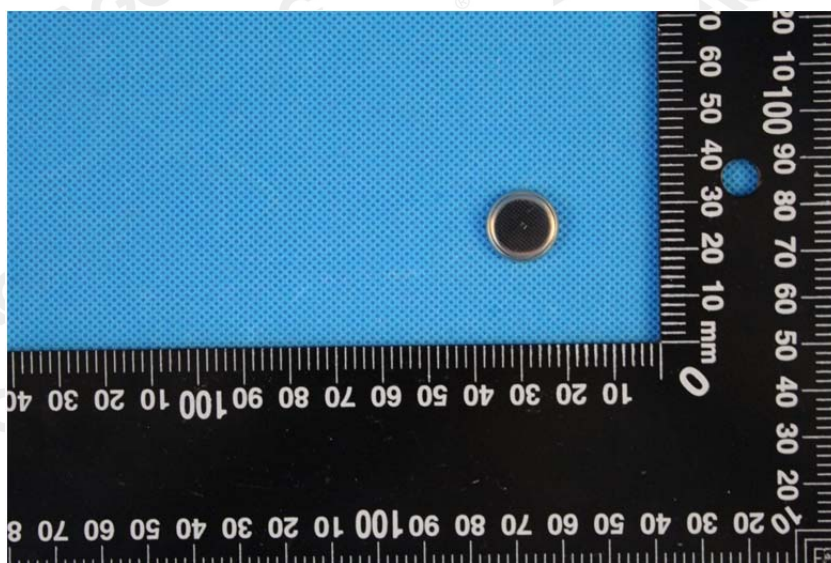

AGC00925190412-001

此图片仅限于随 AGC 正本报告使用
AGC authenticate the photo on original report only

报告结束

*** End of Report***

The results shown in this test report refer only to the sample(s) tested unless otherwise stated and the sample(s) are retained for 30 days only. The document is issued by AGC, this document cannot be reproduced except in full with our prior written permission. The more details and the authenticity of the report will be confirmed at <http://www.agc-cert.com>.