



EXHIBIT 1 - PRODUCT LABELING

Proposed CE Label Format



Importer name: XXX
Importer address: XXX

Specifications: Text is orange in color and is justified. Labels are printed in indelible ink on permanent adhesive backing or silk-screened onto the EUT or shall be affixed at a conspicuous location on the EUT. The 'CE' marking and 'UKCA' marking must be affixed to the EUT or to its data plate. Where this is not possible or not warranted on account of the nature of the apparatus, it must be affixed to the packaging, if any, and to the accompanying documents. The 'CE' marking is allowed less than 5 mm but must clear. If the 'CE' marking and 'UKCA' marking is reduced or enlarged the proportions given in the above graduated drawing must be respected. The Importer name, address and Manufacturer name and address should indicate on marking label or packaging or in a document accompanying.

Proposed Label Location on EUT

CE Label Location

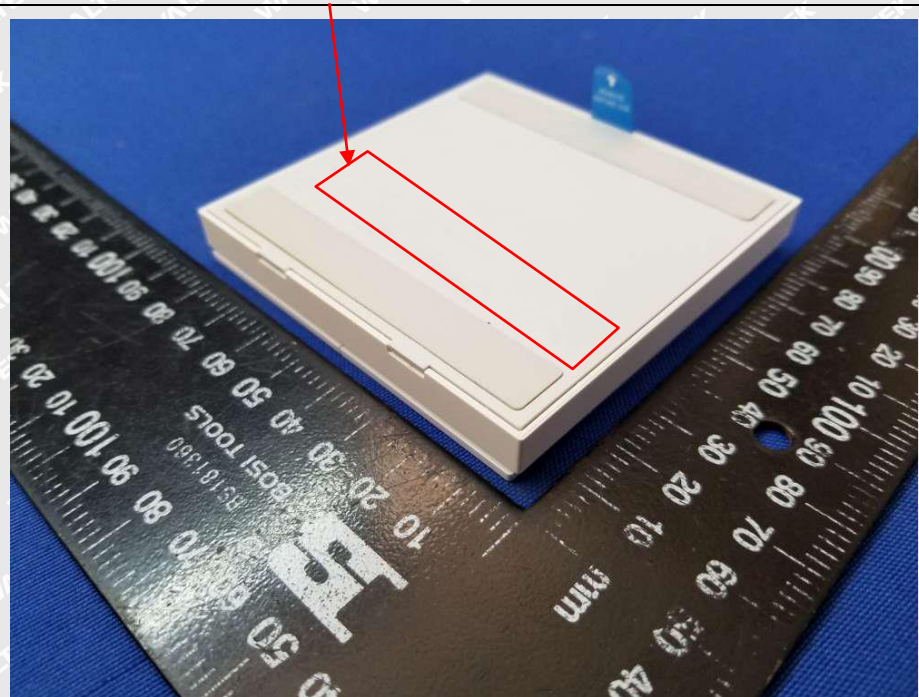
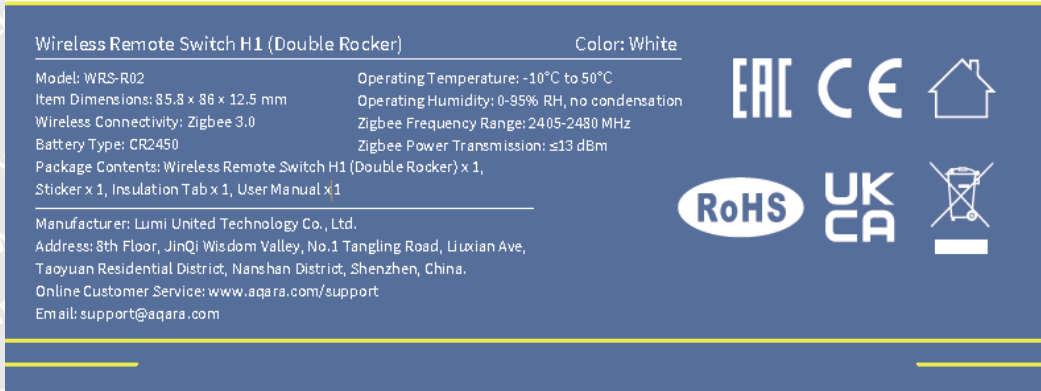



EXHIBIT 2 - PACKAGING LABEL

Proposed CE Label Format



Specifications: Text is white in color and is justified. The ‘CE’ marking and ‘UKCA’ marking must be affixed to the EUT or to its data plate. Where this is not possible or not warranted on account of the nature of the apparatus, it must be affixed to the packaging, if any, and to the accompanying documents. The ‘CE’ marking is allowed less than 5 mm but must clear. If the ‘CE’ marking and ‘UKCA’ marking is reduced or enlarged the proportions given in the above graduated drawing must be respected. The Importer name, address and Manufacturer name and address should indicate on marking label or packaging or in a document accompanying.

Proposed Label Location on packaging box

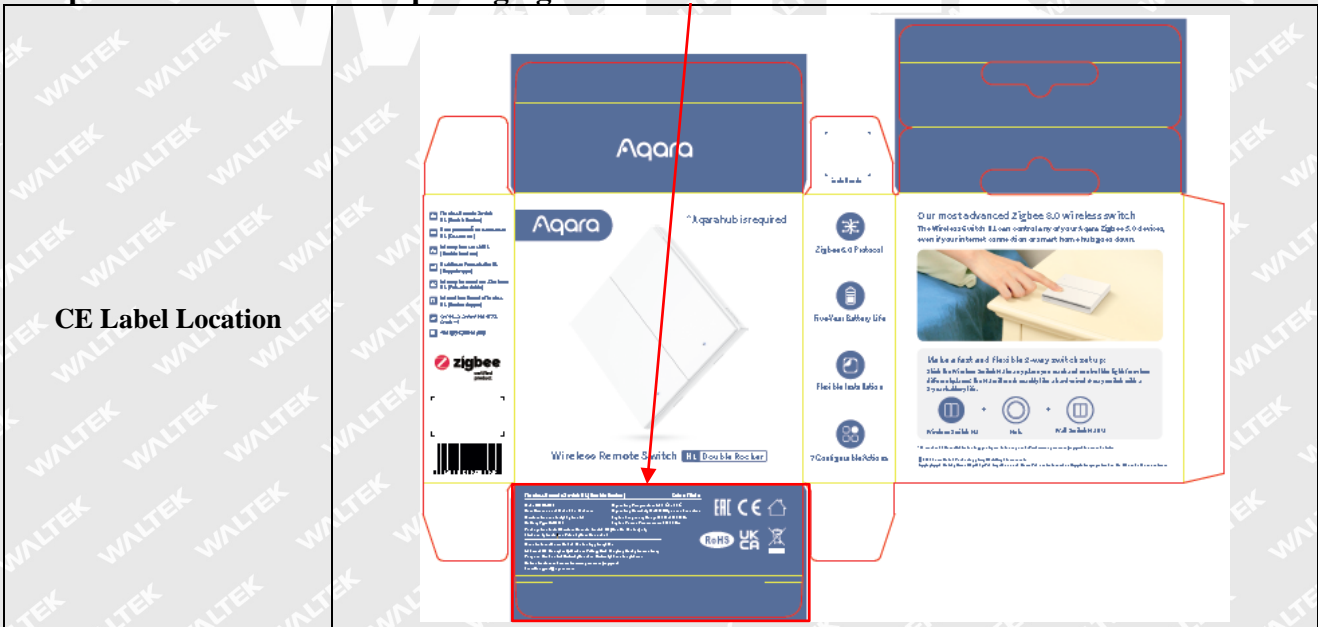
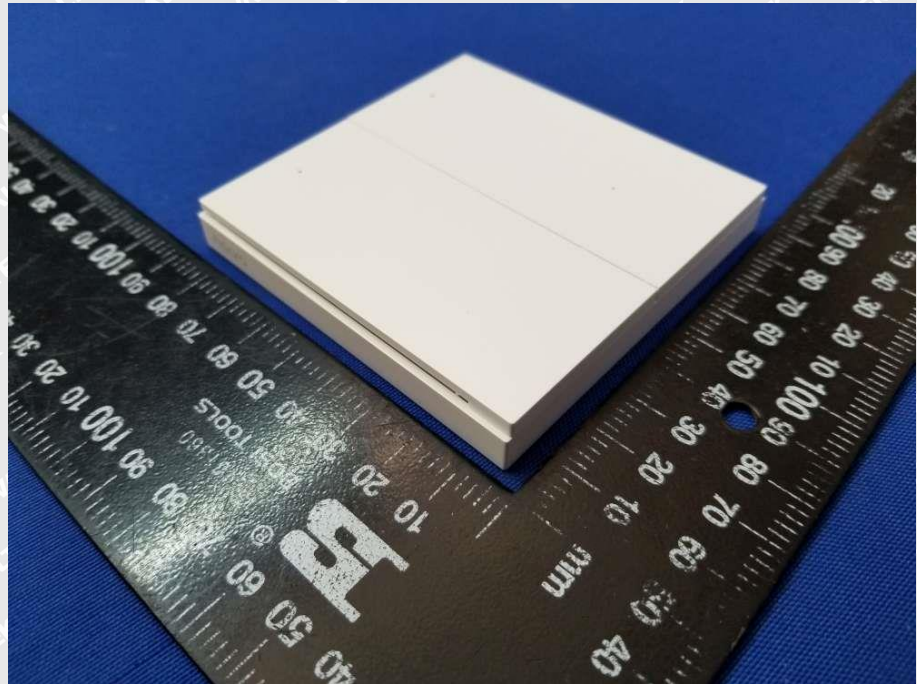

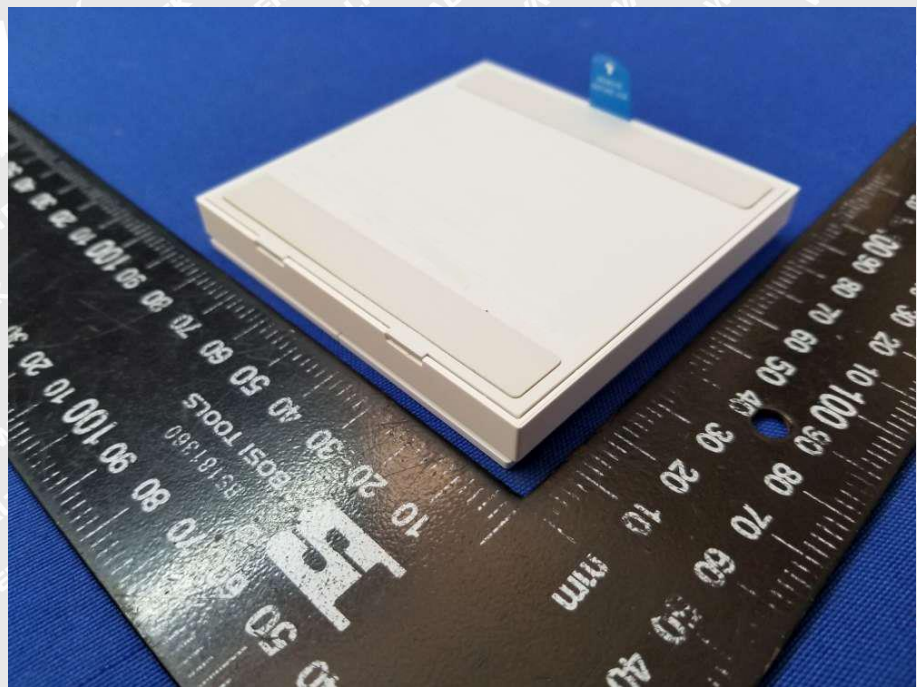

EXHIBIT 3 - EUT PHOTOGRAPHS

EUT View 1



EUT View 2





**EUT Housing and Board
View 1**

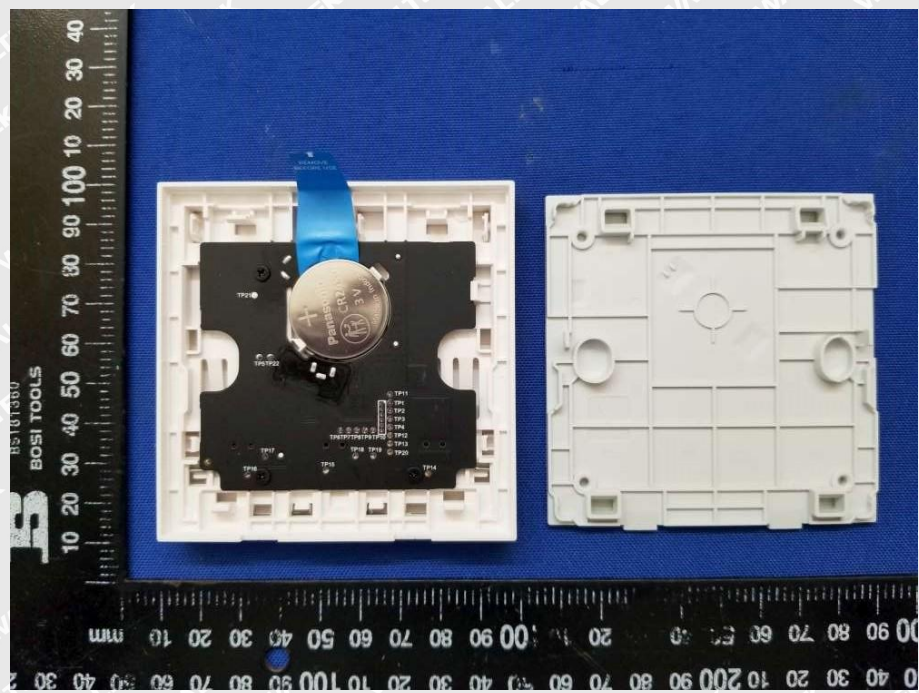

**EUT Housing and Board
View 2**

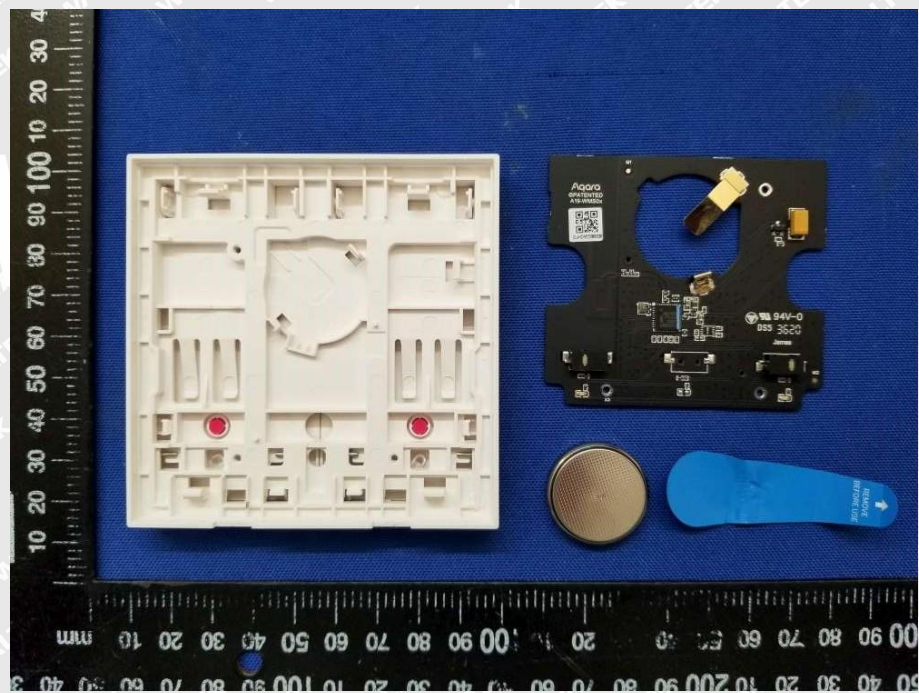



**EUT Housing and Board
View 3**

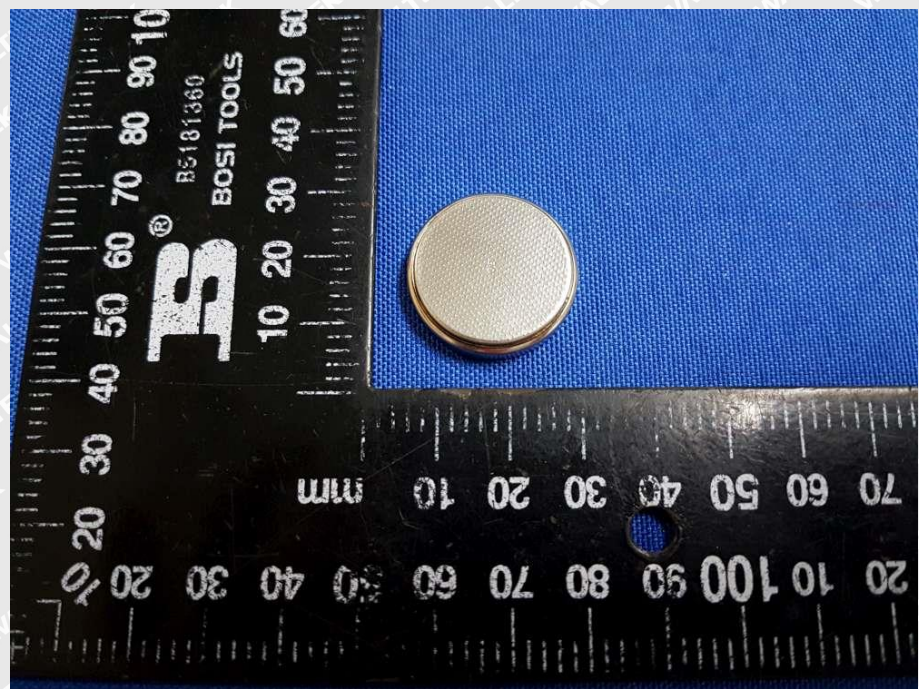

**EUT Housing and Board
View 4**





**Solder
Board-Component View
1**

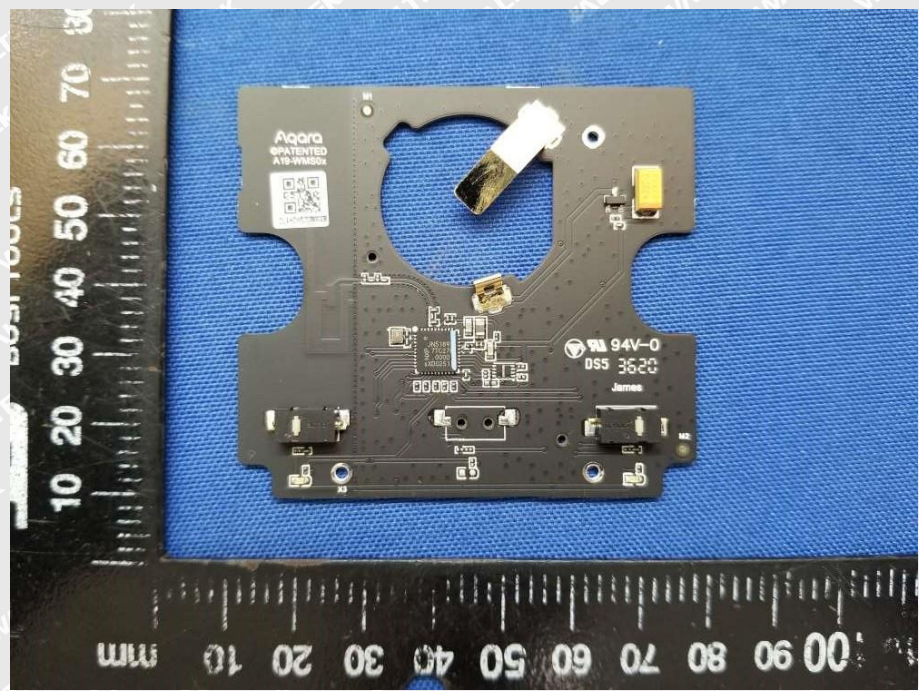

**Solder
Board-Component View
2**

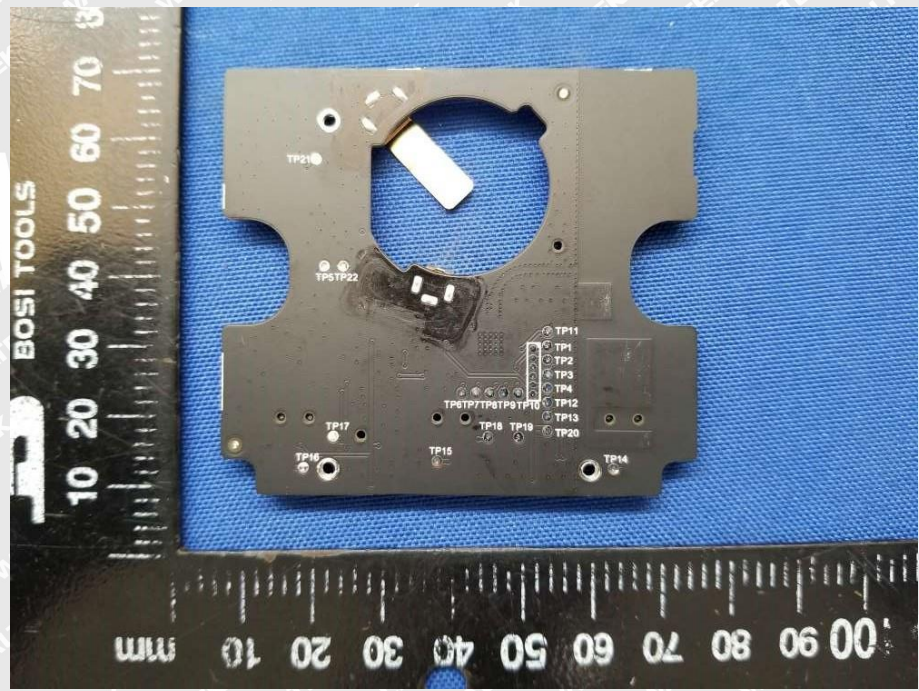



Antenna View

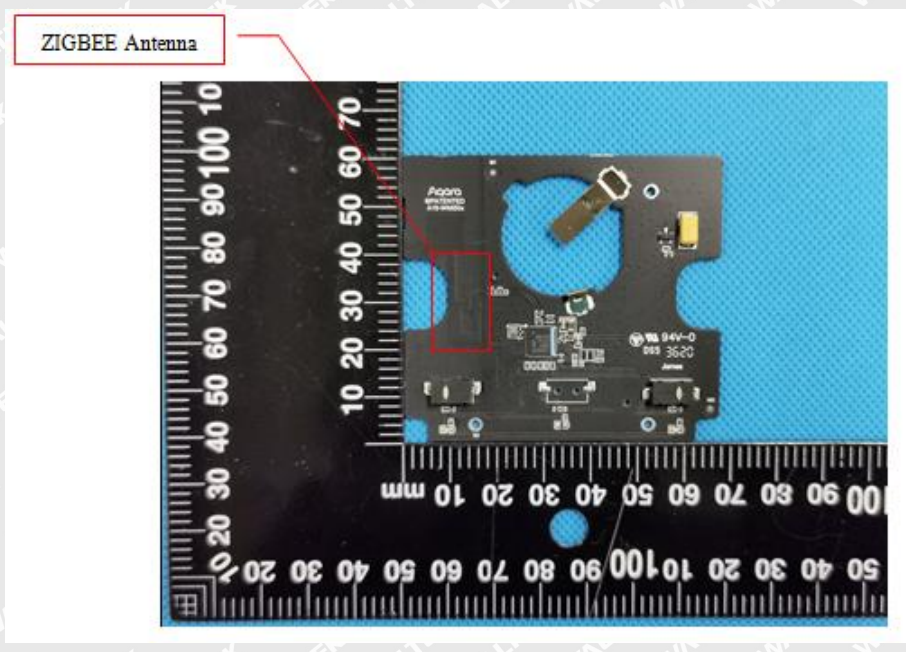

WALTEK